

CATALOG

blackbird

AMC Precision, Inc

430 Robinson Street
North Tonawanda, NY 14120

Onsite and Webcast Auction

Tuesday, February 10th, 10:00 AM EST



Blackbird Asset Services, LLC
5586 Main Street Suite 204
Williamsville, NY 14221
716-632-1000
www.blackbirdauctions.com

Auction Bidder Agreement

Bidder and Auctioneer agree that the Terms and Conditions listed below shall govern this Auction sale:

1. All persons seeking to register to bid acknowledges acceptance of these terms of sale, and guarantees prompt payment of all purchases by ACH, wire transfer, credit card or company check with bank letter of guarantee. No items will be removed prior to full payment, with all funds having cleared our accounts.
2. The "Bidder" becomes a "Buyer" upon the Auctioneers acceptance of their bid on one or more items in the Auction sale.
3. FULL PAYMENT must be made immediately for your purchase at the Auction. This payment should be made in the form of cash, credit card (up to \$5,000), company check with bank letter, cashiers check, wire transfer or ACH (see wire instructions on invoice).
4. Items left unpaid for more than 48 hours will be resold at the risk and expense of the Buyer. In the event that a Buyer fails to pay the entire purchase price (in addition to the Buyer's premium and any applicable tax) within 48 hours or otherwise fails to comply with these Terms and Conditions, Auctioneer and the Seller may retain any deposit paid as liquidated damages without notice. Auctioneer and the Seller reserve the right to resell such items without notice, and the defaulting Buyer shall be liable to Auctioneer and Seller for any resulting deficiency, including costs incurred in storing and reselling such items.
5. Auctioneer shall charge and collect from each Buyer a 15% Buyer's premium for each sale at the Auction, in addition to the purchase price as bid. Buyers that utilize our Webcast service shall be charged a buyer's premium of 18% for each sale at the Auction, in addition to the purchaser price. Buyers that pay by credit card will be charged a 3% convenience/credit card fee in addition to any buyers premiums so noted.
6. All items in the Auction shall be sold to the highest bidder; provided, however, that some items may be auctioned with minimum reserve prices, and/or subject to Seller's right of confirmation. Auctioneer reserves the right to reject any bid that is only a minimal increase over the preceding bid, that is not commensurate with the value of the item being offered, or any bid that Auctioneer believes was made illegally or in bad faith. Further, Auctioneer may bid at the Auction either for its own account or on behalf of the Seller or a third party. All sales are final. No returns or refunds will be permitted, unless authorized by the Seller in writing.
7. Collection of applicable taxes will be in accordance with the laws of New York. Auctioneer reserves the right to charge and collect tax on all purchases, shifting the burden of determining any 'tax exempt' status to the purchaser (if applicable). In such case tax refunds will be issued by the respective state. Sales tax for Niagara County, NY is 8%.
8. For any purchase paid in cash with a value of \$10,000 or greater, Buyer is required to complete US Treasury Dept. form #8300 at the time of purchase.
9. Removal and shipment of purchased items will be the sole responsibility of the Buyer. Removal for smalls and hand carry items will be Wednesday, Feb 11 through Saturday, February 14th 8:00–4:00 only. Riggers scheduled thereafter by appointment. All purchases must be removed no later than February 28th. Riggers are encouraged to review the PDF catalog and submit insurance certificates in advance of the auction. **NO MATERIAL HANDLING EQUIPMENT OR TOOLS WILL BE MADE AVAILABLE BY THE SELLER OR AUCTIONEER FOR BUYERS' USE DURING ITEM REMOVAL.** All Buyers and/or their agent riggers **MUST** comply with all insurance requirements as noted in the Auction catalog.
10. The Buyer becomes fully responsible for, and assumes all risk of loss and damage to items immediately upon acceptance of their bid. It shall be the responsibility of the Buyer to insure their purchases immediately. If the Buyer does not remove an item within the announced removal period, Auctioneer and the Seller may, in their sole discretion, deem the item to have been abandoned by the Buyer and the Buyer will have no further rights with respect to the item.
11. In the event of any dispute concerning the winning bid price for an item, the record kept by Auctioneer shall control. In any dispute between two or more bidders, the Auctioneers decision shall be absolute and final.
12. **ALL ITEMS ARE SOLD AS IS, WHERE IS AND WITH ALL FAULTS. NEITHER SELLER NOR AUCTIONEER MAKES ANY WARRANTY, EXPRESS OR IMPLIED, AS TO THE NATURE, QUALITY, VALUE OR CONDITION OF ANY ITEM. AUCTIONEER AND SELLER EXPRESSLY DISCLAIM ANY WARRANTY OF MERCHANTABILITY, FITNESS FOR A PARTICULAR PURPOSE OR NON-INFRINGEMENT.**
13. No sale shall be invalidated by reason of any defect or inaccuracy in any description or listing, and no liability shall be borne by the Auctioneer with respect to such errors. All information has been obtained from sources generally believed to be reliable, but the accuracy cannot be guaranteed or warranted by the Auctioneer. Bidder acknowledges it is their responsibility to inspect all items and to make their own inquires whether purchasing online via Webcast or live on site.
14. The aggregate respective liability of Seller or Auctioneer in respect of any other loss or damage suffered by a Buyer and arising out of or in connection with these Terms and Conditions or arising out of or in any way connected with a Buyer's participation in the Auction, whether in contract, tort (including negligence) or for breach of statutory duty or in any other way, shall not exceed (i) in the case of the Seller, the amount of the purchase price paid by the Buyer; and (ii) in the case of the Auctioneer, the Buyer's premium paid by the Buyer, in each case in respect of the goods which are the subject of the claim.
15. Computers, drives and other electronic equipment may contain copywritten software that is governed by a license agreement issued to a third party. In such event the Buyer acknowledges that said software and license agreement(s) are not included in their purchase(s). Buyer guarantees the destruction of any personally identifiable information that may be stored on such devices, and shall indemnify and hold harmless the Auction Company and their Seller from any claims, suits or other actions brought against them that relates in any way to personally identifiable information or any other data that remains on such devices, latent or obvious.
16. Buyers acknowledge that an Auction site or the Seller's site is a potentially dangerous place. Flammable, noxious, corrosive and pressurized substances may be present. Heavy equipment may be operated, and electrical circuits may be live. Every person enters such site at his or her own risk with notice of the condition of the premises and the activities that will be or have been conducted on the premises. Buyers shall so advise their agents and employees. No person shall have any claim against Auctioneer, the Seller or their respective agents or employees for any injuries sustained or for damages to or loss of person or property that may occur at such site.
17. These Terms and Conditions are incorporated and merged with any sale specific Terms and Conditions that may be distributed via our online bidding site and or at the physical auction location.

NO WARRANTIES:

Every item and lot in this auction is sold: (a) "AS-IS, WHERE-IS AND WITHOUT RECOURSE," and (b) with no warranties, guarantees or representation of any kind or variety, whether expressed, implied or otherwise.

PAYMENT

May be made by cash, certified funds, company check, wire transfer, ACH or credit card. Onsite buyers are expected to pay in full on sale day. Company checks will be accepted only if accompanied by a letter from the issuing bank that reads: "(Bank Name) unconditionally guarantees payment to Blackbird Asset Services, LLC from (Purchasers Name) on account number _____ up to the amount of \$_____." This guarantee will be valid for purchases made at the AMC Precision auction on Tuesday, February 10." Online buyers will be forwarded an invoice by email upon the completion of the auction and contacted by us to facilitate payment. PLEASE NOTE WE DO NOT AUTOMATICALLY CHARGE YOUR CREDIT CARD. PLEASE CONTACT OUR OFFICE TO MAKE IMMEDIATE PAYMENT ARRANGEMENTS. Removal scheduling will not be permitted until all funds clear our account. Visa and Mastercard will be accepted at this auction.

BUYER'S PREMIUM

A BUYER'S PREMIUM OF 15% WILL BE ADDED TO THE BID PRICE FOR EACH LOT FOR ON SITE BUYER'S WHO PAY IN THE FORM OF CASH, CASHIER'S CHECK, COMPANY CHECK (WITH A LETTER OF GUARANTEE) OR WIRE TRANSFER. WEBCAST BUYERS WILL BE CHARGED AN 18% BUYERS PREMIUM. THOSE PAYING WITH A CREDIT CARD WILL BE CHARGED AN ADDITIONAL 3% CONVENIENCE FEE TO COVER THE COST OF CREDIT CARD CHARGES IMPOSED BY THE BANK.

SALES TAX

SALES TAX OF 8% MUST BE CHARGED TO ALL PURCHASERS UNLESS THE ITEMS ARE FOR RESALE OR USE IN MANUFACTURING. Purchaser must supply a current N.Y. FORM ST-120 OR ST-121, along with a copy of their N.Y. Sales Tax Certificate of Authority (form DTF-17-A). Out of state purchasers will be charged sales tax, which can be refunded upon receipt of a bill of lading from a common carrier evidencing out of state shipment.

Blackbird reserves the right to charge sales tax on ANY purchase and require the purchaser to file with NYS for a refund.

BUYER'S PREMIUM

A BUYER'S PREMIUM OF 15% OF THE BID PRICES WILL BE ADDED TO THE BID PRICE FOR EACH LOT FOR ON SITE BUYER'S WHO PAY IN THE FORM OF CASH, CASHIER'S CHECK, COMPANY CHECK (WITH A LETTER OF GUARANTEE) OR WIRE TRANSFER.

A BUYER'S PREMIUM OF 18% SHALL APPLY TO THOSE BUYERS WHO UTILIZE WEBCAST

AL BUYERS WHO PAY VIA CREDIT CARD WILL PAY AN ADDITIONAL 3% CONVENIENCE CHARGE

REMOVAL DATES

for AMC Precision, North Tonawanda, New York

ARE

For smalls and hand carry items: from February 11 – February 14. Riggers are by appointment ONLY and all purchases must be removed no later than February 28. Hours for removal are 8:00am – 4:00pm.

Currently, LTR Rigging has posted insurance to work at this sale site. LTR can be reached at 716-694-8900.

Please contact our office at 716-632-1000 or by email at info@blackbirdauctions.com to make an appointment for your rigger to gain access to the facility and remove your purchases.

PROCEDURES FOR EQUIPMENT REMOVAL

1. All Riggers/Buyer's must present authorized Blackbird personnel with an original insurance certificate in the amount of at least \$2,000,000.00 prior to commencing any removal activities (see attached sheet). The auctioneer has the right to reduce or eliminate these requirements at his sole discretion.
2. Should any pits, floor bolts or hazard of any type exist after removal of equipment, it is the responsibility and cost of the buyer to guard these areas using generally accepted safety practices, such as safety tapes, pipes or bars welded in place, or suitable safety barrier, acceptable to Blackbird. All floor bolts and/or anchoring fasteners are to be cut flush to the floor and the area left broom clean. All electric wiring and utility piping must be safely disconnected and capped at the incoming main switch or valve, which will remain in the building, unless otherwise specified.
3. Machines are to be staged for loading in the area assigned by Blackbird personnel.
4. Any hydraulic fluid or oil leaks are the Rigger/Buyer's responsibility to clean up. Miscellaneous conduit, wires and threaded studs in cement must also be removed.
5. It is the responsibility of the Rigger/Buyer to disconnect all electrical power to the machines and needs to be done by a licensed tradesman. Please check to make sure the power is off to the machines before disconnecting. In cases where the seller is responsible for disconnect, you will be notified in advance.
6. No trucks are to be left running in an enclosed building. Blackbird is not liable for equipment and tools left on the premises.
7. Bridge cranes and hoists may be used only by Rigger/Buyers with crane insurance on their certificate and only with the written permission of crane owner.
8. Liable for Damages - Any surface or structural damage to walls, ceilings, floors, overhead doors, gates, etc. will be Rigger/Buyer's responsibility. Blackbird personnel are instructed to report damage to the Home Office and plant personnel immediately. Rigger/Buyers will not be permitted to leave with equipment until repairs are made.
9. Theft will not be tolerated and we reserve the right to inspect all trucks, toolboxes and rigger cases. Instances of theft will result in the immediate termination of removal privileges and full-allowed prosecution by law.
10. Rigger/Buyers must present a copy of the customer's invoice to authorized Blackbird personnel prior to removal of any equipment, along with an executed authorization from the customer allowing the Rigger to remove selected equipment.
11. Rigger/Buyer must take full responsibility for and exercise all reasonable care to ensure that there is no release to the environment of any hazardous wastes or substances as are defined in applicable Federal, State and Local Statutes, Regulations, Rules or Ordinances.

ACORD™ CERTIFICATE OF LIABILITY INSURANCE

DATE (MM/DD/YYYY)
01/01/2012

PRODUCER Your Insurance Broker PO Box 504 Anywhere, USA 56789	THIS CERTIFICATE IS ISSUED AS A MATTER OF INFORMATION ONLY AND CONFERS NO RIGHTS UPON THE CERTIFICATE HOLDER. THIS CERTIFICATE DOES NOT AMEND, EXTEND OR ALTER THE COVERAGE AFFORDED BY THE POLICIES BELOW.												
INSURED Your Rigger of Choice, Inc. 123 Main St Anywhere, USA 56789	<table border="1" style="width:100%; border-collapse: collapse;"> <tr> <th style="text-align: left;">INSURERS AFFORDING COVERAGE</th> <th style="text-align: left;">NAIC #</th> </tr> <tr> <td>INSURER A: XYZ Huge Insurance Company</td> <td></td> </tr> <tr> <td>INSURER B:</td> <td></td> </tr> <tr> <td>INSURER C:</td> <td></td> </tr> <tr> <td>INSURER D:</td> <td></td> </tr> <tr> <td>INSURER E:</td> <td></td> </tr> </table>	INSURERS AFFORDING COVERAGE	NAIC #	INSURER A: XYZ Huge Insurance Company		INSURER B:		INSURER C:		INSURER D:		INSURER E:	
INSURERS AFFORDING COVERAGE	NAIC #												
INSURER A: XYZ Huge Insurance Company													
INSURER B:													
INSURER C:													
INSURER D:													
INSURER E:													

COVERAGES

THE POLICIES OF INSURANCE LISTED BELOW HAVE BEEN ISSUED TO THE INSURED NAMED ABOVE FOR THE POLICY PERIOD INDICATED. NOTWITHSTANDING ANY REQUIREMENT, TERM OR CONDITION OF ANY CONTRACT OR OTHER DOCUMENT WITH RESPECT TO WHICH THIS CERTIFICATE MAY BE ISSUED OR MAY PERTAIN, THE INSURANCE AFFORDED BY THE POLICIES DESCRIBED HEREIN IS SUBJECT TO ALL THE TERMS, EXCLUSIONS AND CONDITIONS OF SUCH POLICIES. AGGREGATE LIMITS SHOWN MAY HAVE BEEN REDUCED BY PAID CLAIMS.

INSR LTR	ADD'L INSRD	TYPE OF INSURANCE	POLICY NUMBER	POLICY EFFECTIVE DATE (MM/DD/YY)	POLICY EXPIRATION DATE (MM/DD/YY)	LIMITS																								
A	<input checked="" type="checkbox"/>	GENERAL LIABILITY <input checked="" type="checkbox"/> COMMERCIAL GENERAL LIABILITY CLAIMS MADE <input type="checkbox"/> OCCUR GEN'L AGGREGATE LIMIT APPLIES PER: <input type="checkbox"/> POLICY <input checked="" type="checkbox"/> PRO-JECT <input type="checkbox"/> LOC	123-12345	01/01/12	01/01/13	EACH OCCURRENCE \$ 1,000,000 DAMAGE TO RENTED PREMISES (Ea occurrence) \$ 300,000 MED EXP (Any one person) \$ 10,000 PERSONAL & ADV INJURY \$ 1,000,000 GENERAL AGGREGATE \$ 2,000,000 PRODUCTS - COMP/OP AGG \$ 2,000,000																								
A	<input checked="" type="checkbox"/>	AUTOMOBILE LIABILITY <input checked="" type="checkbox"/> ANY AUTO <input type="checkbox"/> ALL OWNED AUTOS <input type="checkbox"/> SCHEDULED AUTOS <input checked="" type="checkbox"/> HIRED AUTOS <input checked="" type="checkbox"/> NON-OWNED AUTOS	BAP-456	01/01/12	01/01/13	COMBINED SINGLE LIMIT (Ea accident) \$ 1,000,000 BODILY INJURY (Per person) \$ BODILY INJURY (Per accident) \$ PROPERTY DAMAGE (Per accident) \$ 1,000,000																								
		GARAGE LIABILITY <input type="checkbox"/> ANY AUTO				AUTO ONLY - EA ACCIDENT \$ OTHER THAN AUTO ONLY: EA ACC \$ AGG \$																								
A	<input checked="" type="checkbox"/>	EXCESS/UMBRELLA LIABILITY <input checked="" type="checkbox"/> OCCUR <input type="checkbox"/> CLAIMS MADE DEDUCTIBLE <input checked="" type="checkbox"/> RETENTION \$ 0.00	UMB 123-12345	01/01/12	01/01/13	EACH OCCURRENCE \$ 1,000,000 AGGREGATE \$ 1,000,000 \$ \$ \$																								
A		WORKERS COMPENSATION AND EMPLOYERS' LIABILITY ANY PROPRIETOR/PARTNER/EXECUTIVE OFFICER/MEMBER EXCLUDED? If yes, describe under SPECIAL PROVISIONS below	WC 123-12345a	01/01/2012	01/01/2013	<table border="1" style="width:100%; border-collapse: collapse;"> <tr> <td style="width:5%;">WC STATU-TORY LIMITS</td> <td style="width:5%;">OTH-ER</td> <td style="width:10%;"></td> <td style="width:15%;"></td> <td style="width:10%;"></td> <td style="width:55%;"></td> </tr> <tr> <td></td> <td></td> <td>E.L. EACH ACCIDENT</td> <td></td> <td></td> <td>\$ 100,000</td> </tr> <tr> <td></td> <td></td> <td>E.L. DISEASE - EA EMPLOYEE</td> <td></td> <td></td> <td>\$ 100,000</td> </tr> <tr> <td></td> <td></td> <td>E.L. DISEASE - POLICY LIMIT</td> <td></td> <td></td> <td>\$ 300,000</td> </tr> </table>	WC STATU-TORY LIMITS	OTH-ER							E.L. EACH ACCIDENT			\$ 100,000			E.L. DISEASE - EA EMPLOYEE			\$ 100,000			E.L. DISEASE - POLICY LIMIT			\$ 300,000
WC STATU-TORY LIMITS	OTH-ER																													
		E.L. EACH ACCIDENT			\$ 100,000																									
		E.L. DISEASE - EA EMPLOYEE			\$ 100,000																									
		E.L. DISEASE - POLICY LIMIT			\$ 300,000																									
A		OTHER Riggers Legal Liability	4017950415	01/01/12	01/01/13	\$1,000,000																								

DESCRIPTION OF OPERATIONS / LOCATIONS / VEHICLES / EXCLUSIONS ADDED BY ENDORSEMENT / SPECIAL PROVISIONS

Products Aggregate shown applies "Per Project". It is understood and agree that the Certificate Holder is named as an Additional Insured on all policies with respect to any work performed by the above insured.

CERTIFICATE HOLDER Blackbird Asset Services, LLC 5586 Main St #204 Williamsville, NY 14221	CANCELLATION SHOULD ANY OF THE ABOVE DESCRIBED POLICIES BE CANCELLED BEFORE THE EXPIRATION DATE THEREOF, THE ISSUING INSURER WILL ENDEAVOR TO MAIL <u>30</u> DAYS WRITTEN NOTICE TO THE CERTIFICATE HOLDER NAMED TO THE LEFT, BUT FAILURE TO DO SO SHALL IMPOSE NO OBLIGATION OR LIABILITY OF ANY KIND UPON THE INSURER, ITS AGENTS OR REPRESENTATIVES. AUTHORIZED REPRESENTATIVE
--	--



AMC Precision Inc 2/10/2015

LOT #

1 Inv#: 6936 Clamps

(5) Clamps- Universal
Quantity: 1



2 Inv#: 6942 Clamps

(4) Large "C" clamps
Quantity: 1



3 Inv#: 6969 Clamps

(4) "C" clamps
Quantity: 1



4 Inv#: 6971 Clamps

(5) "C" clamps
Quantity: 1



5 Inv#: 6972 Clamps

(3) "C" clamps
Quantity: 1



6 Inv#: 6973 Clamps

Lot- "C" clamps and hold downs
Quantity: 1



LOT #

7 Inv#: 6974 Air hose nozzles

Lot- Box of air hose nozzles
Quantity: 1



8 Inv#: 6975 Hose crimpers

Lot- Box of (2) hose crimpers
Quantity: 1



9 Inv#: 6976 Saws/Torex Drivers

(2) Boxes of hole saws and torx drivers
Quantity: 1



10 Inv#: 6977 Allen Wrenches

Lot- Box of Allen wrenches
Quantity: 1



11 Inv#: 6978 Hammers

Lot- Box of hammers
Quantity: 1



12 Inv#: 6979 Files

Lot- Box of files
Quantity: 1



AMC Precision Inc 2/10/2015

LOT #**13 Inv#: 6980 Lansky Sharpeners**

Lot- Box of Lansky sharpeners
Quantity: 1

**LOT #****19 Inv#: 6986 Allen Wrenches**

Lot- Box of Allen wrenches
Quantity: 1

**14 Inv#: 6981 Large Wrenches**

Lot- Box of large wrenches
Quantity: 1

**20 Inv#: 6987 Pipe Wrenches**

Lot- (2) Ridgid aluminum pipe wrenches,
24" x 14"
Quantity: 1

**15 Inv#: 6982 Work Table**

Heavy duty steel work table, 48" x 48"/ 1" thick, 31" high
Quantity: 1

**21 Inv#: 6988 Pipe Wrenches**

Lot- (3) pipe wrenches
Quantity: 1

**16 Inv#: 6983 Wrenches/ JH Williams**

Lot- (3) boxes of 1/2" x 3/8" socket wrenches, snap on, JH Williams
Quantity: 1

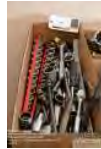
**22 Inv#: 6989 Snap On Wrench**

Snap On 12" adjustable wrench and pipe wrench
Quantity: 1

**17 Inv#: 6984 Wrenches**

Lot- Box of wrenches
Quantity: 1

**23 Inv#: 6990 Sockets/ Breaker Bar**

Lot- Box of Snap On 3/4" sockets, 1 1/4" - 2" with extensions and breaker bar
Quantity: 1

**18 Inv#: 6985 Screw Drivers**

Lot- Box of screw drivers
Quantity: 1

**24 Inv#: 6991 Clamping Kits**

Lot- Clamping kits
Quantity: 1



AMC Precision Inc 2/10/2015

LOT #**25 Inv#: 6992 Wrenches/Plugs**

Lot- (2) Torque wrenches, 1/2" Snap On
175 and 3/8" A/C plugs
Quantity: 1

**LOT #****31 Inv#: 6998 Mitutoyo Bore Gauge**

Mitutoyo dial bore gauge 545-126,
2.975"-6.075"
Quantity: 1

**26 Inv#: 6993 Taft Pierce Sine Bar**

Taft Pierce 10" sine bar #9116 machinist
tool
Quantity: 1

**32 Inv#: 6999 Mitutoyo Bore Gauge**

Mitutoyo dial bore gauge 545-126,
2.975"-6.075"
Quantity: 1

**27 Inv#: 6994 Starrett Bore Gauge**

Starrett 84-111-6 dial bore gauge, range
5.000" -8.125"
Quantity: 1

**33 Inv#: 7000 Mitutoyo Bore Gauge**

Mitutoyo 568-225 dial inside bore gauge
Quantity: 1

**28 Inv#: 6995 Federal Bore Gauge**

Federal 1201P-4 dial bore gauge, 4" -10"
Quantity: 1

**34 Inv#: 7001 Mitutoyo Bore Gauge**

Mitutoyo 568-225 dial inside bore gauge
Quantity: 1

**29 Inv#: 6996 Federal Bore Gauge**

Federal 1201P-4 dial bore gauge, 4" -10"
Quantity: 1

**35 Inv#: 7002 Federal Bore Gauge**

Federal 1201P-3 dial bore gauge, 2 1/4" - 4
1/8"
Quantity: 1

**30 Inv#: 6997 Federal Bore Gauge**

Federal 1201P-4 dial bore gauge, 4" -10"
Quantity: 1

**36 Inv#: 7003 Federal Bore Gauge**

Federal 1201P-2-R4 dial bore gauge, 1 1/4"
- 2 1/4"
Quantity: 1



AMC Precision Inc 2/10/2015

LOT #**37 Inv#: 7004 Federal Bore Gauge**

Federal 1201P-1-R2 dial bore gauge, 3/4" -
1 1/4"
Quantity: 1

**LOT #****43 Inv#: 7010 Shars Bore Gauge**

Shars dial bore gauge 10-16"
Quantity: 1

**38 Inv#: 7005 Bore Gauges**

Lot- (3) dial bore gauges
Quantity: 1

**44 Inv#: 7011 Cylinder Bore Gauge**

Cylinder bore gauge, 2" - 6"
Quantity: 1

**39 Inv#: 7006 Peacock Bore Gauges**

Peacock 5710B dial bore gauge
Quantity: 1

**45 Inv#: 7012 MHC Bore Gauge**

MHC 612-5905 dial bore gauge, .4 - .7
Quantity: 1

**40 Inv#: 7007 Peacock Bore Gauges**

Peacock 5710B dial bore gauge
Quantity: 1

**46 Inv#: 7013 MHC Bore Gauge**

MHC 612-5905 dial bore gauge, .4 - .7
Quantity: 1

**41 Inv#: 7008 Federal Bore Gauge**

Federal Dimensionair bore gauge, 50
millionth resolution
Quantity: 1

**47 Inv#: 7014 Fowler Bore Gauge**

Fowler 52-540-14 dial bore gauge, .125 - .5
Quantity: 1

**42 Inv#: 7009 Shars Bore Gauge**

Shars dial bore gauge 6 - 10"
Quantity: 1

**48 Inv#: 7015 Mitutoyo Caliper**

Mitutoyo #534-120 40" vernier inside
caliper with case
Quantity: 1



AMC Precision Inc 2/10/2015

LOT #**49 Inv#: 7016 Mitutoyo Caliper**

Mitutoyo #534-120 40" vernier inside caliper
Quantity: 1

**LOT #****55 Inv#: 7022 MG Caliper**

MG 18" vernier caliper
Quantity: 1

**50 Inv#: 7017 Mitutoyo Caliper**

Mitutoyo 24" vernier inside caliper
Quantity: 1

**56 Inv#: 7023 Lot of Calipers**

Lot- Tajima 6" dial caliper, 24-373-3 digital caliper, SPI- 12" digital caliper, 12" dial caliper
Quantity: 1

**51 Inv#: 7018 MC Caliper**

MC Precision 26" vernier inside caliper with micro adjuster
Quantity: 1

**57 Inv#: 7024 Starrett Micrometer**

Starrett 32" - 82" inside micrometer
Quantity: 1

**52 Inv#: 7019 MC Caliper**

MC Precision 26" vernier inside caliper with NO micro adjuster
Quantity: 1

**58 Inv#: 7025 Lot- Sine/Angles/ Lufkin**

Lot- Sine/Angles/Lufkin rule 900 planer gauge
Quantity: 1

**53 Inv#: 7020 Caliper**

24" vernier inside caliper with case
Quantity: 1

**59 Inv#: 7026 Gauge Pins and Balls**

Lot- Misc. gauge pins and balls
Quantity: 1

**54 Inv#: 7021 Mitutoyo Sliding Gauge**

Mitutoyo CF Digimatic double sliding gauge, 24" length
Quantity: 1

**60 Inv#: 7027 Sets of Gauge Pin Sets**

Lot- (3) sets of gauge pin sets
Quantity: 1



LOT #

61 Inv#: 7028 Sets of Gauge Pin Sets

Lot- (2) sets of gauge pin sets - .061 - .5
Quantity: 1



LOT #

67 Inv#: 7034 Sets of Gauge Blocks

Lot- (3) sets of gauge blocks
Quantity: 1



62 Inv#: 7029 Sets of Gauge Pin Sets

Lot- (2) sets of gauge pins- .501 - .625 and
.626 - .750
Quantity: 1



68 Inv#: 7035 Sets of Gauge Blocks

Lot- (4) sets of gauge blocks
Quantity: 1



63 Inv#: 7030 Sets of Gauge Pin Sets

Lot- (3) sets of gauge pin sets, partial- .251
- .500, full- .251 - .500, full- .061 - .250
Quantity: 1



69 Inv#: 7036 V Blocks

Lot- (3) "V" blocks
Quantity: 1



64 Inv#: 7031 Sets of Gauge Pin Sets

Lot- (6) sets of small gauge pins
Quantity: 1



70 Inv#: 7037 V Blocks

Set of (4) "V" blocks
Quantity: 1



65 Inv#: 7032 Sets of Gauge Blocks

Lot- (3) sets of gauge blocks
Quantity: 1

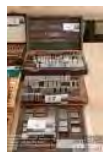

71 Inv#: 7038 Blocks

Lot- Blocks as shown (magnetic)
Quantity: 1



66 Inv#: 7033 Sets of Gauge Blocks

Lot- (4) sets of gauge blocks
Quantity: 1



72 Inv#: 7039 Sine Plate

Double angle sine plate, 6" x 6"
Quantity: 1



72A Inv#: 7040 Sine Plate

6" x 6" Sine Plate
Quantity: 1



AMC Precision Inc 2/10/2015

LOT #**73 Inv#: 7041 V Blocks**

Lot- (3) magnetic "V" blocks
Quantity: 1

**LOT #****80 Inv#: 7048 B&S Block**

Brown & Sharpe compound angle magnetic
chuck Perma-Sine 12" x 6"
Quantity: 1

**74 Inv#: 7042 Set Up Block**

Precision ground set up block
Quantity: 1

**81 Inv#: 7049 Walker Chucks**

Walker chucks, 12" x 6" magnetic chuck
Quantity: 1

**75 Inv#: 7043 V Block**

Magnetic "V" block
Quantity: 1

**82 Inv#: 7050 Magnetic Chuck**

10" round magnetic chuck
Quantity: 1

**76 Inv#: 7044 Tool Makers Block**

Lot- (2) magnetic tool makers block
Quantity: 1

**83 Inv#: 7051 Magnetic Chuck**

6.5" round magnetic chuck
Quantity: 1

**77 Inv#: 7045 Sine Plate**

Single angle sine plate, 6" x 6"
Quantity: 1

**84 Inv#: 7052 Magnetic Chuck**

6.5" round magnetic chuck
Quantity: 1

**78 Inv#: 7046 Sine Plate**

Single angle sine plate 7" x 4"
Quantity: 1

**85 Inv#: 7053 Dial Indicators/Groove Mic**

Lot- (2) dial indicators and (1) Mitutoyo
210-104 groove mic
Quantity: 1

**79 Inv#: 7047 Sine Bar**

Sine bar- pivot, punch and die
Quantity: 1



AMC Precision Inc 2/10/2015

LOT #**86 Inv#: 7054 Lot- Refractor/ Micrometer/ Gauges**

Lot- Box of refractor, inside micrometer, thermometers, micrometers, thickness gauge, groove mic, tri-mic, radius gauges...
Quantity: 1

**LOT #****92 Inv#: 7060 Starrett Micrometer**

Starrett 6" - 12" micrometer
Quantity: 1

**87 Inv#: 7055 Micrometers**

(2) Ohuan indicating micrometers
Quantity: 1

**93 Inv#: 7061 Mitutoyo Micrometers**

Mitutoyo micrometers, 3"-4", 4"-5", and 5"-6"
Quantity: 1

**88 Inv#: 7056 Starrett/ Lufkin Micrometers**

Lot- Starrett/Lufkin depth micrometers and inside diameter mics
Quantity: 1

**94 Inv#: 7062 Mitutoyo Micrometers**

(12) Mitutoyo set 1" - 12" micrometers with standards
Quantity: 1

**89 Inv#: 7057 Mitutoyo Mics**

Lot- Mitutoyo .01-.1 thread mics, 1-2 and 2-3 thread mics and Mitutoyo tri-mic
Quantity: 1

**95 Inv#: 7063 Starrett Micrometers**

Lot- (5) Starrett micrometers, 7" - 8", 8" - 9", 10" - 11", 11" - 12" and 13" - 14"
Quantity: 1

**90 Inv#: 7058 Lot of Mics**

Lot- Swiss micrometer/Blade and groove mics, Mitutoyo mics
Quantity: 1

**96 Inv#: 7064 Mitutoyo Micrometers**

Lot- (6) Mitutoyo 6" - 12" micrometers
Quantity: 1

**91 Inv#: 7059 Starrett Micrometer**

Starrett 6" - 12" micrometer
Quantity: 1

**97 Inv#: 7065 Stack-On Gun Safe**

Stack-On 55" x 21" x 18" deep gun safe with keys
Quantity: 1



AMC Precision Inc 2/10/2015

LOT #**98 Inv#: 7066 5 Drawer File Cabinets**

5 drawer combination file cabinets with combinations
Quantity: 1

**LOT #****104 Inv#: 7072 Knehans Micrometer**

Knehans Tool 72" micrometer in case
Quantity: 1

**99 Inv#: 7067 6 Drawer File Cabinets**

5 drawer combination file cabinets with combinations
Quantity: 1

**105 Inv#: 7073 Gauge Set**

Gauge set
Quantity: 1

**100 Inv#: 7068 Snap On Work Bench**

Snap-On 55" wide x 20" high x 24" top box with bottom work bench box 55" wide x 24" deep x 40" high
Quantity: 1

**106 Inv#: 7074 Suhner Drill**

Suhner Economaster pneumatic automatic drill- brand new/ .75HP 230-460 Volt, 4" stroke, 675-9600 RPM
Quantity: 1

**101 Inv#: 7069 Mitutoyo Micrometer**

Mitutoyo #340-715, 24" - 30" digital micrometer with standards in case
Quantity: 1

**107 Inv#: 7075 Suhner Drill**

Suhner Economaster pneumatic automatic drill- brand new/ .75HP 230-460 Volt, 4" stroke, 675-9600 RPM
Quantity: 1

**102 Inv#: 7070 Mitutoyo Micrometer**

Mitutoyo #104-202, 18" - 24" micrometer with standards in case
Quantity: 1

**108 Inv#: 7076 Suhner Drill**

Suhner Economaster pneumatic automatic drill- brand new/ .75HP 230-460 Volt, 4" stroke, 675-9600 RPM
Quantity: 1

**103 Inv#: 7071 Mitutoyo Micrometer**

Mitutoyo #104-201, 12" - 18" micrometer with standards in case
Quantity: 1

**109 Inv#: 7077 Suhner Drill**

Suhner Economaster pneumatic automatic drill- brand new/ .75HP 230-460 Volt, 4" stroke, 675-9600 RPM
Quantity: 1



AMC Precision Inc 2/10/2015

LOT #**110 Inv#: 7078 Suhner Drill**

Suhner Economaster pneumatic automatic drill- .75HP 230-460 Volt, 4" stroke, 675-9600 RPM
Quantity: 1

**LOT #****116 Inv#: 7084 Height Gauges**

Lot- (9) height gauges
Quantity: 1

**111 Inv#: 7079 Suhner Tap**

Suhner tap master auto tap
Quantity: 1

**117 Inv#: 7085 Rick Mears Tool Box**

Rick Mears Snap-On top tool box, 32.5" wide x 18.5" high x 18" deep
Quantity: 1

**112 Inv#: 7080 Suhner Tap**

Suhner tap master auto tap
Quantity: 1

**118 Inv#: 7086 Kennedy Tool Box**

Kennedy bottom tool box, 34" wide x 20" deep x 40" high, ball bearing drawers
Quantity: 1

**113 Inv#: 7081 Suhner Polydrill**

Suhner polydrill MH-20/10
Quantity: 1

**119 Inv#: 7087 Mitutoyo Height Gauge**

Mitutoyo #192-115, 0-40" tri column diam height gauge
Quantity: 1

**114 Inv#: 7082 Suhner Polydrill**

Suhner polydrill MH-20/10
Quantity: 1

**120 Inv#: 7088 Mitutoyo Height Gauge**

Mitutoyo #192-607, 0- 24" digimatic height gauge
Quantity: 1

**115 Inv#: 7083 Gasket/Goggles/ Gauges**

Lot- Box of misc. gasket material, safety goggles, light and gauges
Quantity: 1

**121 Inv#: 7089 Mitutoyo Height Gauge**

Mitutoyo #192-656, 0-18" digimatic height gauge
Quantity: 1



LOT #

122 Inv#: 7090 Mitutoyo Height Gauge

Mitutoyo 0 - 18" dial height gauge
Quantity: 1

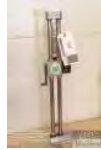

123 Inv#: 7091 Mitutoyo Height Gauge

Mitutoyo #192-116 digital height gauge 0 - 12"
Quantity: 1

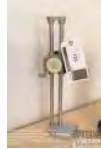

124 Inv#: 7092 Mitutoyo Gauge

Mitutoyo 12" digital height gauge
Quantity: 1



125 Inv#: 7093 Starrett Height Gauge

Starrett # 252 24" height gauge
Quantity: 1



126 Inv#: 7094 Indi-Square height gauge

Indi-Square height gauge
Quantity: 1



127 Inv#: 7095 Mitutoyo Gauge Block Set

Mitutoyo #516-603 gauge block set
Quantity: 1



LOT #

128 Inv#: 7096 Snap-On Tool Box

Snap-On dealer award top and bottom tool box- 35" tall total, top 36.5" x 13" x 14.5" deep, bottom 36.5" x 22.5" x 14.5" deep, Fully functional and never used
Quantity: 1



129 Inv#: 7097 Snap-On Tool Box

Snap-On dealer award top and bottom tool box- 35" tall total, top 37" x 14.5" x 13.5" deep, bottom 27" x 14.5" x 22" deep, Fully functional
Quantity: 1



130 Inv#: 7098 Snap-On Tool Box

Snap-On dealer award top and bottom tool box- 48" tall total, top 16.5" x 9.5" x 9" deep, middle 16.5" x 17" x 10" deep, bottom 18" x 22" x 11" deep, Fully functional and never used
Quantity: 1



131 Inv#: 7099 Central Hydraulics Jack

Central Hydraulics 8 ton heavy duty jack
Quantity: 1



132 Inv#: 7100 Bottle Jack

Bottle jack
Quantity: 1



AMC Precision Inc 2/10/2015

LOT #**133 Inv#: 7101 Central Hydraulics Wheel Dolly**

Lot- Set of (4) central hydraulics wheel dolly's #94682
Quantity: 1

**LOT #****138 Inv#: 7107 Orange Astroline Jack Stands**

Lot- Pair of orange Astroline 2 ton jack stands
Quantity: 1

**134 Inv#: 7102 Lisle Creeper**

Lisle #96302 jeepers creep with mechanics creeper
Quantity: 1

**139 Inv#: 7108 Orange Astroline Jack Stands**

Lot- Pair of orange 2 1/2 ton Astroline jack stands
Quantity: 1

**134A Inv#: 7103 Snap-On Seat**

Snap On roll around seat
Quantity: 1

**140 Inv#: 7109 Shooters Ridge Shooting Table**

Shooters Ridge shooting table and .22 trap
Quantity: 1

**135 Inv#: 7104 Snap-On Jack**

Snap-On 2 1/2 ton YA700 floor red-jack made in USA
Quantity: 1

**141 Inv#: 7110 Gun Drill**

Bijur/Speedbit/Spraymist/Sterling gun drill with #D-3623
Quantity: 1

**136 Inv#: 7105 Orange Jack**

2 ton floor jack- orange
Quantity: 1

**142 Inv#: 7111 Triple Husky Lights**

Triple Husky work lights
Quantity: 1

**137 Inv#: 7106 Black Jack Stands**

Lot- pair of black jack stands
Quantity: 1

**143 Inv#: 7112 Tools/ Compressor/ Hone**

Lot- Misc automotive tools, pullers, valve spring compressor, cylinder hone, ring compressor
Quantity: 1



AMC Precision Inc 2/10/2015

LOT #**144 Inv#: 7113 Kennedy Tool Box**

Kennedy bottom tool box, 27" wide x 36" high x 18" deep
Quantity: 1

**LOT #****150 Inv#: 7119 Lenos Band Saw**

Lenox band saw blade tension meter
Quantity: 1

**145 Inv#: 7114 EDM Wire Holder**

EDM wire holder RWT-LVA
Quantity: 1

**151 Inv#: 7120 Burnisher/ Insert**

Lot- Cogsdill burnisher with diamond insert and burnisher
Quantity: 1

**146 Inv#: 7115 Wyler Level**

Wyler level
Quantity: 1

**152 Inv#: 7121 Tumico Bore Gauge**

Tumico bore gauge, measures 6 - 12"
Quantity: 1

**147 Inv#: 7116 Starrett Level**

Starrett #199 master precision 15" level
Quantity: 1

**153 Inv#: 7122 Indicators**

Lot- Last word indicators
Quantity: 1

**148 Inv#: 7117 Starrett Groove Gauge**

Starrett #1155 dial indicator groove gauge
9.5-150MM
Quantity: 1

**154 Inv#: 7123 Starrett/Intertest Gauges**

Lot- Starrett/Intertest Conner sink gauges
Quantity: 1

**149 Inv#: 7118 Tumico Micrometer**

Tumico tubular micrometer, measures 12 - 36"
Quantity: 1

**155 Inv#: 7124 Parallels**

Lot- (4) boxes parrallells
Quantity: 1



AMC Precision Inc 2/10/2015

LOT #**156 Inv#: 7125 Indicators/ Dial Bore**

Lot- Box of misc. indicators and dial bore
Quantity: 1

**LOT #****162 Inv#: 7131 Bore Gauges**

Lot- (2) misc. sets of bore gauges
Quantity: 1

**157 Inv#: 7126 Indicator Stand**

Lot- (2) magnetic indicator stand
Quantity: 1

**163 Inv#: 7132 Etalon Bore Gauges**

Lot- Set of Etalon bore gauges, .8-1.6"
Quantity: 1

**158 Inv#: 7127 Indicator/ Wheels/ V Blocks**

Lot- Magnetic indicator, grinding wheels,
"V" blocks
Quantity: 1

**164 Inv#: 7133 Indicators/ Bore Gauges**

Lot- Misc box of
Mitutoyo/Fowler/Standards indicators, bore
gauges
Quantity: 1

**159 Inv#: 7128 Pneumatic Grinders**

Lot- Pneumatic air micro die grinders
Quantity: 1

**165 Inv#: 7134 Rimac Spring Tester**

Rimac tools spring tester range 0- 125 lbs
Quantity: 1

**160 Inv#: 7129 Stamps**

Lot- Number and letter stamps
Quantity: 1

**166 Inv#: 7135 Spring Wire/ Winder/ Tools**

Lot- Misc box of spring wire, spring winder
and tools
Quantity: 1

**161 Inv#: 7130 Saw Blades**

Lot- Metal and cement saw blades, 12" and
14"
Quantity: 1

**167 Inv#: 7136 Maximum Federal Indicators**

Lot- (2) Maximum Federal digital
electronic indicators DEI75120D and
DEI12111
Quantity: 1



AMC Precision Inc 2/10/2015

LOT #**168 Inv#: 7137 Clarke HD Tool Box**

Clarke HD Plus tool box, 41" wide x 18" deep x 39" high, ball bearing drawers
Quantity: 1

**LOT #****170D Inv#: 7143 Steel Workbench**

Steel workbench, 120" x 30" x 35"
Quantity: 1

**169 Inv#: 7138 Victor Lathe**

Victor gap style engine lathe model 1440 G, 3 HP, 1 1/2" thru spindle, 14" x 40", 18" open gap BRAND NEW NEVER USED, SN1202272
Quantity: 1

**170E Inv#: 7144 Corian**

Lot- Pieces of Corian
Quantity: 1

**170 Inv#: 7139 Lagun FT-25 Vertical Mill**

Lagun FT-25 vertical mill, 9" x 42" table, 65-3000 RPM, SN 26769 with Teledyne pathfinder 2 axis digital readout, drain tool MMRAA-R8 right angle milling attachment
Quantity: 1

**170F Inv#: 7145 Cabinets/ Corian Top**

Lot- (3) Base cabinets and Corian top
Quantity: 1

**171 Inv#: 7146 Wood Carving**

Cigar store wooden Indian- 6' tall, Americana 2nd half 20th century
Quantity: 1

**170A Inv#: 7140 Steel Workbench**

Steel workbench, 96" x 30" x 34" high
Quantity: 1

**171Z Inv#: 7147 INSTRUCTIONS**

Exit Garage Area
Quantity: 1

170B Inv#: 7141 Steel Workbench

Steel workbench, 120" x 30" x 35"
Quantity: 1

**172 Inv#: 7148 Wood Carving**

Hand carved wooden eagle, 62" high
Quantity: 1

**170C Inv#: 7142 Steel Workbench**

Steel workbench, 120" x 30" x 36"
Quantity: 1



AMC Precision Inc 2/10/2015

LOT #**173 Inv#: 7149 Carved Wooden Chair**

Vintage Chinese export wood carved dragon, lion, dog arm chair, 31" wide x 24" deep x 35" high
Quantity: 1

**LOT #****179 Inv#: 7155 Torches/ Tanks/ Gauges/ Cart**

Oxygen-Acetylene victor torches with tanks, gauges and cart
Quantity: 1

**174 Inv#: 7150 Miller Welder**

Miller Synchronwave welder with Lincoln electric magnum system cooler for TIG, model # cooler10, 310 amps, SN 97030099
Quantity: 1

**180 Inv#: 7156 Electromatic Demagnetizer**

Electromatic OE Chicago Demagnetizer #A16-2, SN 9709X038
Quantity: 1

**175 Inv#: 7151 Weldmark Wire Feed/ Cart**

Weldmark wire feed with cart and tank, SN 325331
Quantity: 1

**181 Inv#: 7157 FAMCO Press**

FAMCO 12" opening arbor press
Quantity: 1

**176 Inv#: 7152 Craftsman Welder**

Craftsman AC/DC 230/180 AMP welder model 93420177
Quantity: 1

**182 Inv#: 7158 FAMCO Press**

FAMCO 12" opening arbor press
Quantity: 1

**177 Inv#: 7153 Airco Stabilizer**

Airco Heliweld HFAS-1 high frequency Arc stabilizer, 115/230 volts
Quantity: 1

**183 Inv#: 7159 Unittool Punch**

Unittool SH 1 1/2 punch
Quantity: 1

**178 Inv#: 7154 Thermal Arc Cutting System**

Thermal Arc PAK 5XT plasma cutting system SN M018100A184701
Quantity: 1

**184 Inv#: 7160 Welding Rod/ Gauges/ Helmets/ Masks/ Curtain Tools**

Lot- Misc welding rod, gauges, helmets, masks, curtain tools
Quantity: 1



AMC Precision Inc 2/10/2015

LOT #**185 Inv#: 7161 Welding Table**

Welding table, 72 x 36 x 6 steel, fixed base
Quantity: 1

**186 Inv#: 7162 Hatco Washer/ Heaters/ Trays**

Hatco SS parts washer, 80 x 26 x 14, with
(2) Hatco heaters, trays
Quantity: 1

**187 Inv#: 7163 Oscar Washer**

Oscar Fisher Company #11840 parts
washer, 38" x 28" deep x 47" high
Quantity: 1

**188 Inv#: 7164 Sink on Wheels**

Small stainless steel sink on wheels
Quantity: 1

**188Z Inv#: 7165 INSTRUCTIONS**

Enter Centerless Grinding Bay
Quantity: 1

189 Inv#: 7166 Grisetti Grinder

Grisetti Elite universal hydraulic cylindrical
grinder model M-1000, 11" x 39"
(estimated), tailstock mounted dresser,
swing down ID attachment, DRO-Pros 2
axis digital readout, SN 542
Quantity: 1

**LOT #****190 Inv#: 7167 Shigiya Seiki Grinder GPA 27-60**

Shigiya Seiki plain hydraulic cylindrical
grinder model GPA 27-60, 16" x 2" wheel,
work head, tailstock, variable speed head,
10.06" swing over table, 24" between
centers, max grinding diameter 6", SN
30036
Quantity: 1

**191 Inv#: 7168 Grinding Wheels**

Lot- Grinding Wheels, fit both O.D.
grinders
Quantity: 1

**192 Inv#: 7169 Tooling/ Fixture Wheels**

Tooling and fixtures and wheels for lots
189-190
Quantity: 1

**193 Inv#: 7170 Chevalier FSG-618M Grinder**

Chevalier FSG-618M surface grinder, 6 x
18 permanent magnetic chuck
Quantity: 1

**194 Inv#: 7171 DoAll Grinder**

DoAll surface grinder model 8x24, electro
magnetic chuck with Selectron rectifier
model 210, SN 7265353
Quantity: 1



AMC Precision Inc 2/10/2015

LOT #**195 Inv#: 7172 Grinding Wheels**

Lot- Grinding Wheels for lots 193-194
Quantity: 1

**LOT #****201 Inv#: 7178 Workbench/ Oven/ Ridex Tooling Compound**

Lot- workbench, oven, green Rigidax
tooling compound
Quantity: 1

**196 Inv#: 7173 Contrx Jib/ Hoist**

Contrx 1/4 ton free standing pendent style
jib with hoist, 6" column, 8' clear, 5' JIB
Quantity: 1

**202 Inv#: 7179 Herman Granite Plate**

Herman granite plate, fixed base, 48 x 60 x
10, SN 23284
Quantity: 1

**197 Inv#: 7174 Marposs E9 Gauging**

Marposs E9 analog amplifier for in-process
gauging applications on grinders, model #
8126146285, SN 1D19516, 120 volt
Quantity: 1

**202Z Inv#: 7180 INSTRUCTIONS**

Exit Centerless Grinding Bay
Quantity: 1

198 Inv#: 7175 Engine Hoist

Red cherry picker, hoist, 2 ton
Quantity: 1

**203 Inv#: 7181 Cold Air Curtains**

Lot- (2) heavy duty cold air curtains, 10.5' x
12' wide each
Quantity: 1

**199 Inv#: 7176 Engine Hoist**

Buffalo 2 ton shop crane, hoist, cherry
picker, orange
Quantity: 1

**204 Inv#: 7182 Herman Granite Plate**

Herman granite surface plate, fixes base, 72
x 72 x 12, grooved edge, SN 2222
Quantity: 1

**200 Inv#: 7177 Anderson Brothers Static Balancing Ways**

Anderson Brothers static balancing ways,
A-frame style
Quantity: 1

**205 Inv#: 7183 Layout/ Welding Table**

Layout/welding table, 48" x 30" x 6",
t-slotted on fixed base
Quantity: 1



AMC Precision Inc 2/10/2015

LOT #**206 Inv#: 7184 Chicago Vibratory Bowl**

Chicago Electric #96923 18lb vibratory finishing bowl
Quantity: 1

**207 Inv#: 7185 Chicago Vibratory Bowl**

Chicago Electric #96923 18lb vibratory finishing bowl
Quantity: 1

**208 Inv#: 7186 Sealers/ Rolls**

Lot- Hand sealers and plastic rolls: 36" large hand sealer #ME-800HI, 12" hand sealer and rolls of plastic
Quantity: 1

**209 Inv#: 7187 Green Engraver #106**

Green engraver model #106, SN 11683, and number 500 name plate edger with letters and type
Quantity: 1

**210 Inv#: 7188 Central Machinery Hoist**

Central Machinery #02954 dual wheel electric hoist, 1300lb capacity
Quantity: 1

**211 Inv#: 7189 Harnschfeger Chain Hoist**

Harnschfeger 1/2 ton chain hoist
Quantity: 1

**LOT #****212 Inv#: 7190 Columbus Chain Hoist**

Columbus McKinnon cyclone model "M" 1/2 ton chain hoist, SN 8914Z
Quantity: 1

**212Z Inv#: 7191 INSTRUCTIONS**

Enter Perishable Tool Room
Quantity: 1

213 Inv#: 7192 Stanley Nut Runner

Stanley model A50LA2TA-13 right angle pneumatic nut runner, 130 RPM
Quantity: 1

**214 Inv#: 7193 DeWalt Die Grinder**

DeWalt DW 887 1 1/2" die grinder
Quantity: 1

**215 Inv#: 7194 Porta-Band Saw**

Porter cable model 725 extra heavy duty Porta-Band saw
Quantity: 1

**216 Inv#: 7195 B&D Air Board**

Black & Decker #6182 straight line air board
Quantity: 1



AMC Precision Inc 2/10/2015

LOT #**217 Inv#: 7196 Drills**

Lot- (2) Chicago Electric , Buffalo tools
1/2" drills
Quantity: 1

**LOT #****223 Inv#: 7202 Engravers, Pencil Grinder**

Lot- (2) Dremel 290-01 engravers and one
pencil air grinder
Quantity: 1

**218 Inv#: 7197 DeWalt Sander/ Grinder**

DeWalt DW423 palm sander and drill
master 4 1/2" angle grinder
Quantity: 1

**224 Inv#: 7203 B&D Saw**

Black & Decker sawforce circular saw
Quantity: 1

**219 Inv#: 7198 Snap-On/ Bradford Drills**

Snap-On 3/8" VSR drill and Bradford 1/2"
drill
Quantity: 1

**225 Inv#: 7204 Bosch Sander**

Bosch 1294 VS orbital detail sander
Quantity: 1

**220 Inv#: 7199 Drills**

Lot- Drill Master 3/8" variable speed drill
and Chicago Electric 1/2" drill
Quantity: 1

**226 Inv#: 7205 Port-A-Power**

Steel grip Port-A-Power
Quantity: 1

**221 Inv#: 7200 Broaching Tools**

Lot- Shelf of broaching tools
Quantity: 1

**227 Inv#: 7206 Grinder**

Steel edge grinder, 1HP
Quantity: 1

**222 Inv#: 7201 Drill Master/ B&D Drills**

Lot- Drill Master and Black & Decker 3/8"
drills
Quantity: 1

**228 Inv#: 7207 B&D Gauge Nibbler**

Black & Decker #3255 8 gauge nibbler
Quantity: 1



AMC Precision Inc 2/10/2015

LOT #**229 Inv#: 7208 Starrett Gauge**

Starrett last word electric gauge, SN 265
Quantity: 1

**LOT #****235 Inv#: 7214 Edger**

Steel Edger precision centerless grinder
Quantity: 1

**230 Inv#: 7209 Hilti DX350**

Hilti DX350 RAM set powder-actuated
Quantity: 1

**236 Inv#: 7215 Come-A-Long**

Lug-All come-a-long
Quantity: 1

**231 Inv#: 7210 US Air Tool Riveter**

US Air Tool 34-725A-1 1/2 Yolk riveter,
SN 1123
Quantity: 1

**237 Inv#: 7216 Starrett Gauge/ Federal Holders/ Indicators**

Starrett snap gauge and Federal Indicator
holders and indicators
Quantity: 1

**232 Inv#: 7211 BIA X Scraper**

BIA X scraper 37/16/65, German made
Quantity: 1

**238 Inv#: 7217 Snap Ring/ O Ring Tools**

Lot- Snap ring and "O" ring tools
Quantity: 1

**233 Inv#: 7212 Hot Knife**

Demand Products foam hot knife
Quantity: 1

**239 Inv#: 7218 Chisels/ Punches**

Lot- Chisels, punches, bushing installers
Quantity: 1

**234 Inv#: 7213 Label Maker**

Lot- P-touch PT-150 label maker and
Beckman Industrial DVOM
Quantity: 1

**240 Inv#: 7219 Impact Wrenches/ Sander**

IR 3/8" impact wrench, CP787 air drill and
Craftsman 875, 188970 impact hammer and
IR cyclone CA120 sander and central
pneumatic 3/8" impact wrench
Quantity: 1

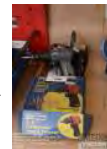

LOT #

241 Inv#: 7220 Taps/ Dies/ Tools

Lot- Taps, Dies and Tools
Quantity: 1



LOT #

247 Inv#: 7226 Bearings/ Oil Seals

Lot- Bearings and oil seals
Quantity: 1



242 Inv#: 7221 Ritmar Tap Extensions

Lot- Ritmar S-700 tap extensions
Quantity: 1



248 Inv#: 7227 Tapper

Hand tapper
Quantity: 1



243 Inv#: 7222 Pop Rivets/ Riveters

Lot- Pop rivets and riveters
Quantity: 1



249 Inv#: 7228 Drill Index Pins

Lot- Drill index pins
Quantity: 1



244 Inv#: 7223 Ideal Pipe Bender

Ideal #74-002 1/2" Rigid, 3/4" EMT pipe bender
Quantity: 1



250 Inv#: 7229 Reamers

Lot- Small reamers
Quantity: 1



245 Inv#: 7224 Drill Boxes

Lot- Drill boxes
Quantity: 1



251 Inv#: 7230 Reamers

Lot- Reamers
Quantity: 1



246 Inv#: 7225 Drill Indexes

Lot- Drill indexes
Quantity: 1



252 Inv#: 7231 Reamers

Lot- Reamers
Quantity: 1



253 Inv#: 7232 Reamers

Lot- Reamers
Quantity: 1



LOT #**254 Inv#: 7233 Reamers**Lot- Reamers
Quantity: 1**LOT #****261 Inv#: 7240 Reamers**Lot- Reamers
Quantity: 1**255 Inv#: 7234 Reamers**Lot- Reamers
Quantity: 1**262 Inv#: 7241 End Mills**Lot- 1 1/4" mills
Quantity: 1**256 Inv#: 7235 Reamers**Lot- Reamers
Quantity: 1**263 Inv#: 7242 End Mills**Lot- Tapered end mills
Quantity: 1**257 Inv#: 7236 Reamers**Lot- Reamers
Quantity: 1**264 Inv#: 7243 End Mills**Lot- End mills
Quantity: 1**258 Inv#: 7237 Reamers**Lot- Reamers
Quantity: 1**265 Inv#: 7244 End Mills**Lot- End mills
Quantity: 1**259 Inv#: 7238 Reamers**Lot- Reamers
Quantity: 1**266 Inv#: 7245 Plated End Mills**Lot- Plated end mills
Quantity: 1**260 Inv#: 7239 Reamers**Lot- Reamers
Quantity: 1**267 Inv#: 7246 End Mills**Lot- End mills
Quantity: 1

LOT #**268 Inv#: 7247 End Mills**

Lot- End mills
Quantity: 1

**LOT #****275 Inv#: 7254 End Mills**

Lot- End mills, 3/16"
Quantity: 1

**269 Inv#: 7248 End Mills**

Lot- End mills
Quantity: 1

**276 Inv#: 7255 End Mills**

Lot- Ball end mills
Quantity: 1

**270 Inv#: 7249 End Mills**

Lot- End mills
Quantity: 1

**277 Inv#: 7256 Mills/Taps/Deburring**

Lot- End mills, taps and deburring tools
Quantity: 1

**271 Inv#: 7250 End Mills**

Lot- End mills, 3/4"
Quantity: 1

**278 Inv#: 7257 End Mills**

Lot- End mills, 3/4"
Quantity: 1

**272 Inv#: 7251 End Mills**

Lot- End mills, 3/4"
Quantity: 1

**279 Inv#: 7258 End Mills**

Lot- End mills, 3/4"
Quantity: 1

**273 Inv#: 7252 End Mills**

Lot- End mills, 1/4"
Quantity: 1

**280 Inv#: 7259 End Mills**

Lot- End mills
Quantity: 1

**274 Inv#: 7253 End Mills**

Lot- End mills
Quantity: 1

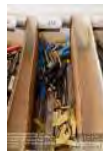
**281 Inv#: 7260 End Mills**

Lot- End mills, 1 3/4"
Quantity: 1



LOT #

282 Inv#: 7261 End Mills

Lot- End mills
Quantity: 1



LOT #

288 Inv#: 7267 Insert Tooling

Lot- Insert Tooling
Quantity: 1



283 Inv#: 7262 End Mills

Lot- End mills
Quantity: 1



289 Inv#: 7268 Carbide Inserts

Lot- Box of carbide inserts
Quantity: 1



284 Inv#: 7263 End Mills

Lot- End mills
Quantity: 1



290 Inv#: 7269 Insert Tooling/ Inserts

Lot- Insert tooling and inserts
Quantity: 1



285 Inv#: 7264 End Mills

Lot- End mills, 1 3/4"
Quantity: 1



291 Inv#: 7270 Insert Tooling

Lot- Insert tooling
Quantity: 1



286 Inv#: 7265 End Mill Set

End mill set IND-X
Quantity: 1



292 Inv#: 7271 Insert Tooling/ Inserts

Lot- Insert tooling and carbide inserts
Quantity: 1



287 Inv#: 7266 Grinder Attachment

40000 RPM air powered Jig grinder attachment
Quantity: 1



293 Inv#: 7272 Insert Tooling

Lot- Insert tooling
Quantity: 1



294 Inv#: 7273 Insert Tooling Heads

Insert tooling heads
Quantity: 1



AMC Precision Inc 2/10/2015

LOT #**295 Inv#: 7274 Insert Tooling**

Lot- Insert tooling
Quantity: 1

**LOT #****302 Inv#: 7281 Cutters/ Key Seat**

Lot- Slot cutters, key seat
Quantity: 1

**296 Inv#: 7275 Taps**

Lot- Taps
Quantity: 1

**303 Inv#: 7282 Key Seat Cutters**

Lot- Key seat cutters
Quantity: 1

**297 Inv#: 7276 Taps**

Lot- Taps
Quantity: 1

**304 Inv#: 7283 Drills**

Lot- Drills
Quantity: 1

**298 Inv#: 7277 End Mills**

Lot- End mills
Quantity: 1

**305 Inv#: 7284 Drills**

Lot- Drills
Quantity: 1

**299 Inv#: 7278 End Mills**

Lot- End mills
Quantity: 1

**306 Inv#: 7285 Drills**

Lot- Drills
Quantity: 1

**300 Inv#: 7279 End Mills**

Lot- End mills
Quantity: 1

**307 Inv#: 7286 Drills**

Lot- Drills
Quantity: 1

**301 Inv#: 7280 End Mills**

Lot- End mills
Quantity: 1

**308 Inv#: 7287 Carbide Inserts**

Lot- Carbide inserts
Quantity: 1



LOT #

309 Inv#: 7288 Carbide Inserts

Lot- Carbide inserts
Quantity: 1



LOT #

312C Inv#: 7294 T Slot/ Angle Cutters

Lot- "T" slot cutters and double angle cutters
Quantity: 1



310 Inv#: 7289 Carbide Inserts

Lot- Carbide inserts
Quantity: 1



312D Inv#: 7295 Helicoils/ Tool

Lot- Helicoils and tool
Quantity: 1



311 Inv#: 7290 Carbide Inserts

Lot- Carbide inserts
Quantity: 1



313 Inv#: 7296 Carbide Inserts

Lot- Carbide inserts
Quantity: 1



312 Inv#: 7291 Carbide Inserts

Lot- Carbide inserts
Quantity: 1



314 Inv#: 7297 Carbide Inserts

Lot- Carbide inserts
Quantity: 1



312A Inv#: 7292 T Slot/ Angle Cutters

Lot- "T" slot cutters and double angle cutters
Quantity: 1



315 Inv#: 7298 Carbide Inserts

Lot- Carbide inserts
Quantity: 1



312B Inv#: 7293 T Slot/ Angle Cutters

Lot- "T" slot cutters and double angle cutters
Quantity: 1



316 Inv#: 7299 Carbide Inserts

Lot- Carbide inserts
Quantity: 1



AMC Precision Inc 2/10/2015

LOT #**317 Inv#: 7300 Carbide Inserts**

Lot- Carbide inserts
Quantity: 1

**LOT #****324 Inv#: 7307 Carbide Inserts**

Lot- Carbide inserts
Quantity: 1

**318 Inv#: 7301 Carbide Inserts**

Lot- Carbide inserts
Quantity: 1

**325 Inv#: 7308 Carbide Inserts**

Lot- Carbide inserts
Quantity: 1

**319 Inv#: 7302 Carbide Inserts**

Lot- Carbide inserts
Quantity: 1

**326 Inv#: 7309 Carbide Inserts**

Lot- Carbide inserts
Quantity: 1

**320 Inv#: 7303 Carbide Inserts**

Lot- Carbide inserts
Quantity: 1

**327 Inv#: 7310 Carbide Inserts**

Lot- Carbide inserts
Quantity: 1

**321 Inv#: 7304 Carbide Inserts**

Lot- Carbide inserts
Quantity: 1

**328 Inv#: 7311 Carbide Inserts**

Lot- Carbide inserts
Quantity: 1

**322 Inv#: 7305 Carbide Inserts**

Lot- Carbide inserts
Quantity: 1

**329 Inv#: 7312 Torin Work Bench**

Torin wood top work bench, 54" x 20" x 39", on wheels, with 2 drawers
Quantity: 1

**323 Inv#: 7306 Carbide Inserts**

Lot- Carbide inserts
Quantity: 1



AMC Precision Inc 2/10/2015

LOT #**330 Inv#: 7313 Carbide Cutter Inserts**

Lot- Carbide cutter inserts
Quantity: 1

**LOT #****336 Inv#: 7319 Refrigerator**

Refrigerator
Quantity: 1

**331 Inv#: 7314 Carbide Cutter Inserts**

Lot- Carbide cutter inserts
Quantity: 1

**337 Inv#: 7320 Tools/ Sockets/ Wrenches**

Lot- Hand tools, sockets, and wrenches
Quantity: 1

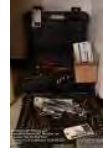
**332 Inv#: 7315 Carbide Cutter Inserts**

Lot- Carbide cutter inserts
Quantity: 1

**338 Inv#: 7321 Haier AC**

Haier 7000 BTU portable air conditioner
Quantity: 1

**333 Inv#: 7316 Lunch Tables**

Lot- (2) lunch tables
Quantity: 1

**339 Inv#: 7322 Everstar AC**

Everstar 8000 BTU portable air conditioner
Quantity: 1

**334 Inv#: 7317 Shelve Units**

Shelve units, 36" x 18" x 39" (4 shelf) with
5 shelf 48" x 24" x 72"
Quantity: 1

**339Z Inv#: 7323 INSTRUCTIONS**

Exit Perishable Tool Room
Quantity: 1

335 Inv#: 7318 Panasonic TV/ Stand

Panasonic 32" TV with stand
Quantity: 1

**340 Inv#: 7324 Taps**

Lot- Large taps
Quantity: 1

**341 Inv#: 7325 Drills**

Lot- High speed drills
Quantity: 1



LOT #

342 Inv#: 7326 Drills

Lot- High speed drills
Quantity: 1



LOT #

349 Inv#: 7333 Drills

Lot- Drills
Quantity: 1



343 Inv#: 7327 Taps

Lot- Large taps
Quantity: 1



350 Inv#: 7334 Drills

Lot- Drills
Quantity: 1



344 Inv#: 7328 Drills

Lot- Drills
Quantity: 1



351 Inv#: 7335 Drills

Lot- Drills
Quantity: 1



345 Inv#: 7329 Drills

Lot- Center drills
Quantity: 1



352 Inv#: 7336 Drills

Lot- Drills
Quantity: 1



346 Inv#: 7330 Drills

Lot- Box of large drills
Quantity: 1



353 Inv#: 7337 OPEN

OPEN LOT
Quantity: 1

347 Inv#: 7331 Drills

Lot- Drills
Quantity: 1



354 Inv#: 7338 Taps/ Drills

Lot- Taps and drills
Quantity: 1



348 Inv#: 7332 Drills

Lot- Drills
Quantity: 1



355 Inv#: 7339 Shelf Unit

Lot- (2) shelf units
Quantity: 1



AMC Precision Inc 2/10/2015

LOT #**355Z Inv#: 7340 INSTRUCTIONS**

Move to CNC Lathes
Quantity: 1

LOT #**359 Inv#: 7345 1988 YAM CK-2A**

1988 YAM CK-2A CNC turning center,
16" x 18", 8 POS turret, 3 jaw chuck, live
tailstock, 2" thru spindle, FANUC 10T
control, chip conveyer, approximate 2,400
hours, SN E77034
Quantity: 1

**356 Inv#: 7341 1996 Mori Seiki SL-65A**

1996 Mori Seiki SL-65A CNC turning
center, 34" x 25", 3 jaw chuck, 12 POS
turret, no tailstock, FANUC MF-T6 control,
Mayfran chiptote conveyer, Kitagawa 18"
(SN 1202), 18" 3 jaw chuck, speed ranges:
1= 2-260rpm, 2= 6-615rpm, 3=
20-1800rpm, approximately 4,500 hours
Quantity: 1

**360 Inv#: 7346 Leadwell LTC-15**

Leadwell LTC-15 CNC turning center, 20"
x 22", FANUC OT control, 8 position turret, 3
jaw chuck, live tailstock, chip conveyer,
approximate 2,400 hours
Quantity: 1

**357 Inv#: 7342 1987 Mori Seiki SL-4C**

1987 Mori Seiki SL-4C CNC turning
center, 24" x 26", 3 jaw chuck, 10 POS
turret, live tailstock, FANUC 10T control, 3
1/2" thru spindle, approximate 3,300 hours,
SN 2079
Quantity: 1

**361 Inv#: 7347 Okuma LB-15**

Okuma LB-15 CNC turning center, 12 POS
turret, 3 jaw chuck, live tailstock, Okuma
OSP5000L control, with Enomoto chip
conveyer (1985) model EC-27 (may be
updated electrics on machine from 2003),
SN 16408
Quantity: 1

**358 Inv#: 7343 1988 Mori Seiki SL-25B**

1988 Mori Seiki SL-25B CNC turning
center, 20" x 24", 3 jaw chuck, 10 POS
turret, live tailstock, Yasnac control, 3" thru
spindle, approximate 2,000 hours, SN 952
Quantity: 1

**362 Inv#: 7348 Head/ Soft Jaws**

Lot- Rack of Head & Soft jaws to fit lots
360-361
Quantity: 1

**358A Inv#: 7344 Case/ Drawers**

Steel case, 10 drawer unit
Quantity: 1

**363 Inv#: 7349 Rockwell 15**

Rockwell International model 15
drilling/tapping machine, 0-5900 RPM
manual reverse, SN 2359
Quantity: 1

AMC Precision Inc 2/10/2015

LOT #**364 Inv#: 7350 LNS Lathe Bar Feeder/ Pump/ Tank**

LNS hydrobar 6 tube lathe bar feeder, 17.5' jaw with hydraulic pump and tank, SN 31572

Quantity: 1

**LOT #****369 Inv#: 7355 Hardinge HC Lathe**

Hardinge HC plunge style lathe, 8 position turret, 30" bed, cross slide, with collets, SN 011641

Quantity: 1

**365 Inv#: 7351 25" x 120" Engine Lathe**

1990 Chinese Long Jen gap style engine lathe model CW6263C/1, 630mm x 3000mm (25" x 120"), 36" open gap swing, 31 1/2 dia. 4 jaw chuck, 3 jaw chuck, 20" swing x 80", 26" swing gap, tailstock, tool post, 4" thru spindle, SN 8900872

Quantity: 1

**370 Inv#: 7356 Cabinet/ Collets/ Tooling**

Lot- Cabinet with lathe collets and tooling for lots 368-369

Quantity: 1

**371 Inv#: 7357 Tool Presetter**

Hardinge chucker setter, new, EPI profile projector model LP-10, SN OT139

Quantity: 1

**366 Inv#: 7352 20" x 80" Fortune Lathe**

Fortune gap style engine lathe model S2080, 58-1000 RPM, Dro_Pro 2 axis digital readout, 20" swing x 80", 36" swing gap, tailstock, 3 & 4 jaw chucks, 4" thru spindle, SN 710972

Quantity: 1

**372 Inv#: 7358 OPEN**

OPEN LOT

Quantity: 1

367 Inv#: 7353 22" x 48" Cincinnati Lathe

Cincinnati engine lathe, 22" x 48", 3 x 4 jaw chucks, steady rest, tailstock, 2 1/4" thru spindle, SN 550355Z-0004

Quantity: 1

**373 Inv#: 7359 16" x 60" Victor Lathe**

Victor gap style engine lathe model 1660G, 120-1200 RPM, 16" swing x 60", 22" swing gap, tailstock, 3 jaw chuck, 2" thru spindle, SN 58622

Quantity: 1

**368 Inv#: 7354 Hardinge HCT-GP Lathe**

Hardinge HCT-GP plunge style lathe, 8 position turret, 30" bed, cross slide, with collets, SN 29873

Quantity: 1

**374 Inv#: 7360 16" x 40" Victor Lathe**

Victor gap style engine lathe model 1640G, 30-1200 RPM, Newall DPG 2 axis digital readout, 16" swing x 40", 22" swing gap, tailstock, 3 jaw chuck, steady rest, 2" thru spindle, SN 562077

Quantity: 1



AMC Precision Inc 2/10/2015

LOT #**375 Inv#: 7361 16" x 40" Victor Lathe**

Victor gap style engine lathe model 1640G,
30-1200 RPM, 16" swing x 40", 22" swing
gap, tailstock, 3 x 4 jaw chucks, Acu-Rite 2
axis digital readout, 2" thru spindle, SN
562711

Quantity: 1

**376 Inv#: 7362 Boring Bar**

Boring bar, 2 1/4" x 24"

Quantity: 1

**377 Inv#: 7363 Sandvik Boring Bar**

Sandvik Boring bar 2" x 18", model
532W-MWW-R

Quantity: 1

**378 Inv#: 7364 Boring Bars**

Lot- Box of Kennametal Viscar boring bars

Quantity: 1

**379 Inv#: 7365 Boring Bars**

Lot- Box of boring bars

Quantity: 1

**380 Inv#: 7366 Groove Bars**

Lot- Box of face groove bars

Quantity: 1

**LOT #****381 Inv#: 7367 Groove Bars**

Lot- Box of groove bars

Quantity: 1

**382 Inv#: 7368 Boring Bars**

Lot- Box of boring bars

Quantity: 1

**383 Inv#: 7369 Boring Bars**

Lot- Box of boring bars

Quantity: 1

**384 Inv#: 7370 Boring Bars**

Lot- Box of boring bars

Quantity: 1

**385 Inv#: 7371 Boring Bars**

Lot- Box of boring bars

Quantity: 1

**386 Inv#: 7372 Boring Bars**

Lot- Box of boring bars

Quantity: 1

**387 Inv#: 7373 Boring Bars**

Lot- Box of boring bars

Quantity: 1



AMC Precision Inc 2/10/2015

LOT #**388 Inv#: 7374 Clamps/ Drifts/ Taper Holders**

Lot- Box of clamps, drill drifts, and Morris taper holders
Quantity: 1

**LOT #****394 Inv#: 7380 Tooling**

Lot- Box of high speed tooling
Quantity: 1

**389 Inv#: 7375 Boring Bars**

Lot- Box of carbide boring bars
Quantity: 1

**395 Inv#: 7381 Tooling**

Lot- Box of lathe tooling
Quantity: 1

**390 Inv#: 7376 Boring Bars**

Lot- Box of carbide boring bars
Quantity: 1

**396 Inv#: 7382 Insert Drills**

Lot- Box of insert drills
Quantity: 1

**391 Inv#: 7377 Boring Bars**

Lot- Box of boring bars
Quantity: 1

**397 Inv#: 7383 Insert Drills**

Lot- Box of insert drills
Quantity: 1

**392 Inv#: 7378 Boring Bars**

Lot- Box of boring bars
Quantity: 1

**398 Inv#: 7384 Boring Bars**

Lot- Box of boring bars
Quantity: 1

**393 Inv#: 7379 Lathe Tools/ Boring Bars**

Lot- Box of Kaiser tool thinbit lathe tools and boring bars
Quantity: 1

**399 Inv#: 7385 Boring Bars**

Lot- Box of boring bars
Quantity: 1

**400 Inv#: 7386 Tool Holders**

Lot- Box of tool holders
Quantity: 1



AMC Precision Inc 2/10/2015

LOT #**401 Inv#: 7387 Lathe Tools**

Lot- Box of lathe tools
Quantity: 1

**LOT #****407 Inv#: 7394 Cut Off Tools**

Lot- Box of cut off tools
Quantity: 1

**402 Inv#: 7388 Lathe Tools**

Lot- Box of lathe tools
Quantity: 1

**408 Inv#: 7395 Cut Off Tools**

Lot- Box of cut off tools
Quantity: 1

**403 Inv#: 7389 Lathe Tools**

Lot- Box of lathe tools
Quantity: 1

**409 Inv#: 7396 Lathe Tools/ Boring Bars**

Lot- Box of lathe tools and boring bars
Quantity: 1

**403A Inv#: 7390 Lathe Tools**

Lot- Box of lathe tools
Quantity: 1

**410 Inv#: 7397 Groove Tools**

Lot- Box of groove tools
Quantity: 1

**404 Inv#: 7391 Lathe Tools**

Lot- Box of lathe tools
Quantity: 1

**411 Inv#: 7398 Groove Tools**

Lot- Box of groove tools
Quantity: 1

**405 Inv#: 7392 Lathe Tools**

Lot- Box of lathe tools
Quantity: 1

**412 Inv#: 7399 Groove Tools**

Lot- Box of groove tools
Quantity: 1

**406 Inv#: 7393 Groove Tools**

Lot- Box of groove tools
Quantity: 1

**413 Inv#: 7400 Insert Drills**

Lot- Box of insert drills
Quantity: 1



AMC Precision Inc 2/10/2015

LOT #**414 Inv#: 7401 Insert Drills**

Lot- Box of insert drills
Quantity: 1

**LOT #****421 Inv#: 7408 Rubbermaid Cart**

Rubbermaid cart
Quantity: 1

**415 Inv#: 7402 Insert Drills**

Lot- Box of insert drills
Quantity: 1

**422 Inv#: 7409 Nuts/ Studs/ Blocks**

Rack with nuts, T nuts, studs, set-up blocks
Quantity: 1

**416 Inv#: 7403 Insert Drills**

Lot- Box of insert drills
Quantity: 1

**423 Inv#: 7410 Hard/ Soft Jaws**

Lot- Box of hard and soft jaws
Quantity: 1

**417 Inv#: 7404 Insert Drills**

Lot- Box of insert drills
Quantity: 1

**424 Inv#: 7411 Soft Jaws**

Lot- Box of soft jaws
Quantity: 1

**418 Inv#: 7405 Inserts**

Lot- Box of inserts
Quantity: 1

**425 Inv#: 7412 Posts/ Tool Holders**

Lot- Box of tool posts and tool holders
Quantity: 1

**419 Inv#: 7406 Inserts**

Lot- Box of inserts
Quantity: 1

**426 Inv#: 7413 Posts/ Tool Holders**

Lot- Box of tool posts and tool holders
Quantity: 1

**420 Inv#: 7407 Inserts**

Lot- Box of inserts
Quantity: 1

**427 Inv#: 7414 Posts/ Tool Holders**

Lot- Box of tool posts and tool holders
Quantity: 1



AMC Precision Inc 2/10/2015

LOT #**428 Inv#: 7415 Posts/ Tool Holders**

Lot- Box of tool posts and tool holders
Quantity: 1

**LOT #****435 Inv#: 7422 Boring Bars**

Lot- Box of boring bars
Quantity: 1

**429 Inv#: 7416 Posts/ Tool Holders**

Lot- Box of tool posts and tool holders
Quantity: 1

**436 Inv#: 7423 Boring Bars**

Lot- Box of boring bars
Quantity: 1

**430 Inv#: 7417 Posts/ Tool Holders**

Lot- Box of tool posts and tool holders
Quantity: 1

**437 Inv#: 7424 Tapers**

Lot- Box of lathe chucks Morris tapers
Quantity: 1

**431 Inv#: 7418 Posts/ Tool Holders**

Lot- Box of tool posts and tool holders
Quantity: 1

**438 Inv#: 7425 Centers**

Lot- Box of live and dead centers Morris taper
Quantity: 1

**432 Inv#: 7419 Tool Posts**

Lot- (2) Tool posts
Quantity: 1

**439 Inv#: 7426 Centers**

Lot- (2) Live centers Morris taper
Quantity: 1

**433 Inv#: 7420 Tool Bars**

Lot- Box of lathe tool holders, etc.
Quantity: 1

**440 Inv#: 7427 Centers**

Lot- Box of live centers Morris taper
Quantity: 1

**434 Inv#: 7421 Tool Bars**

Lot- Box of lathe tool holders, etc.
Quantity: 1



AMC Precision Inc 2/10/2015

LOT #**441 Inv#: 7428 Knurling Tools**

Lot- Box of knurling tools
Quantity: 1

**LOT #****447 Inv#: 7434 Lathe Chucks**

Lot- Box of lathe chucks Morris taper
Quantity: 1

**442 Inv#: 7429 Holders**

Lot- Box of expandable holders, expanding grinding arbors
Quantity: 1

**448 Inv#: 7435 Lathe Chucks**

Lot- Box of lathe chucks Morris taper
Quantity: 1

**443 Inv#: 7430 Lathe Chucks**

Lot- Box of lathe chucks
Quantity: 1

**449 Inv#: 7436 Lathe Chucks**

Lot- Box of lathe chucks
Quantity: 1

**444 Inv#: 7431 Centers**

Lot- Box of dead centers
Quantity: 1

**450 Inv#: 7437 Centers**

Lot- Box of centers
Quantity: 1

**445 Inv#: 7432 Tapping Heads**

Lot- (3) tapping heads
Quantity: 1

**451 Inv#: 7438 Nboreing Ring**

Huron 6" jaw boring ring
Quantity: 1

**446 Inv#: 7433 Heads/ Tools**

Lot- (3) Rolled thread heads with tools
Quantity: 1

**452 Inv#: 7439 Holdridge Cutter**

Holdridge Radii cutter
Quantity: 1

**453 Inv#: 7440 Holders**

Lathe tool pocket tool holders
Quantity: 1



AMC Precision Inc 2/10/2015

LOT #**454 Inv#: 7441 Holders**

Lathe tool pocket tool holders
Quantity: 1

**LOT #****460 Inv#: 7447 Lathe Chuck**

Chingo lathe chuck 12" 4 jaw
Quantity: 1

**455 Inv#: 7442 Holders**

Lathe tool pocket tool holders
Quantity: 1

**461 Inv#: 7448 Rohm Lathe Chuck**

Rohm lathe chuck 10" 4 jaw
Quantity: 1

**456 Inv#: 7443 Work Benches**

Lot- (5) Steel work benches: 36 x 60, 36 x 72, 32 x 72
Quantity: 1

**462 Inv#: 7449 Lathe Chuck**

Lathe chuck 10" 3 jaw
Quantity: 1

**457 Inv#: 7444 Lathe Chuck**

Lathe chuck 20" 4 jaw
Quantity: 1

**463 Inv#: 7450 Lathe Chuck**

Lathe chuck 16" face plate
Quantity: 1

**458 Inv#: 7445 Lathe Chuck**

Lathe chuck 18" 4 jaw
Quantity: 1

**464 Inv#: 7451 Lathe Chuck**

Lathe chuck 10" 4 jaw
Quantity: 1

**459 Inv#: 7446 Lathe Chuck**

Lathe chuck 12" 4 jaw
Quantity: 1

**465 Inv#: 7452 Lathe Chuck**

Lathe chuck 10" 3 jaw
Quantity: 1

**466 Inv#: 7453 Lathe Chuck**

Lathe chuck 18" face plate
Quantity: 1



AMC Precision Inc 2/10/2015

LOT #**467 Inv#: 7454 Cushman Lathe Chuck**

Cushman lathe chuck 8" 4 jaw
Quantity: 1

**LOT #****474 Inv#: 7461 Bison Lathe Chuck**

Bison lathe chuck 6" 3 jaw
Quantity: 1

**468 Inv#: 7455 Buck Lathe Chuck**

Buck lathe chuck 6" 3 jaw
Quantity: 1

**475 Inv#: 7462 Poland Lathe Chuck**

Poland lathe chuck 6" 4 jaw
Quantity: 1

**469 Inv#: 7456 Lathe Chuck**

Lathe chuck 14" 4 jaw
Quantity: 1

**476 Inv#: 7463 Bison Lathe Chuck**

Bison lathe chuck 6" 2 jaw
Quantity: 1

**470 Inv#: 7457 Lathe Chuck**

Lathe chuck 12" 4 jaw
Quantity: 1

**477 Inv#: 7464 Bison Lathe Chuck**

Bison lathe chuck 6" 3 jaw
Quantity: 1

**471 Inv#: 7458 Bison Lathe Chuck**

Bison lathe chuck 6" 3 jaw
Quantity: 1

**478 Inv#: 7465 Pratt Lathe Chuck**

Pratt lathe chuck 6" 3 jaw
Quantity: 1

**472 Inv#: 7459 Cushman Lathe Chuck**

Cushman lathe chuck 7 1/2" 3 jaw
Quantity: 1

**479 Inv#: 7466 Burnerd Lathe Chuck**

Burnerd lathe chuck 9" 3 jaw
Quantity: 1

**473 Inv#: 7460 Bison Lathe Chuck**

Bison lathe chuck 6" 3 jaw
Quantity: 1

**480 Inv#: 7467 Bison Lathe Chuck**

Bison lathe chuck 6" 3 jaw
Quantity: 1



AMC Precision Inc 2/10/2015

LOT #**481 Inv#: 7468 Bison Lathe Chuck**

Bison lathe chuck 6" 4 jaw
Quantity: 1

**LOT #****488 Inv#: 7475 Pratt Lathe Chuck**

Pratt lathe chuck 6" 6 jaw
Quantity: 1

**482 Inv#: 7469 Lathe Chuck**

Lathe chuck 10" 6 jaw
Quantity: 1

**489 Inv#: 7476 Bison Lathe Chuck**

Bison lathe chuck 6" 2 jaw
Quantity: 1

**483 Inv#: 7470 Bison Lathe Chuck**

Bison lathe chuck 6" 3 jaw
Quantity: 1

**490 Inv#: 7477 Rohm Lathe Chucks**

Lot- (2) Rohm lathe chucks 5" 3 jaw and 6"
4 jaw
Quantity: 1

**484 Inv#: 7471 Cushman Lathe Chuck**

Cushman lathe chuck 6" 4 jaw
Quantity: 1

**491 Inv#: 7478 Lathe Chuck**

Lathe chuck 5" 4 jaw
Quantity: 1

**485 Inv#: 7472 Lathe Chuck**

Lathe chuck 6" 6 jaw
Quantity: 1

**492 Inv#: 7479 Lathe Chuck**

Lathe chuck 11" 3 jaw
Quantity: 1

**486 Inv#: 7473 Lathe Chuck**

Lathe chuck 6" 3 jaw
Quantity: 1

**493 Inv#: 7480 Lathe Chuck**

Lathe chuck 12" 3 jaw
Quantity: 1

**487 Inv#: 7474 Rohm Lathe Chuck**

Rohm lathe chuck 8 1/2" 4 jaw
Quantity: 1



AMC Precision Inc 2/10/2015

LOT #**494 Inv#: 7481 Northfield Lathe Chuck**

Northfield 6" 3 jaw pneumatic lathe chuck
Quantity: 1

**LOT #****500 Inv#: 7487 BT-40 taper tool holders**

BT-40 taper tool holders
Quantity: 10

**495 Inv#: 7482 Grinder Attachment**

Dunmore tool post lathe grinder attachment
Quantity: 1

**501 Inv#: 7488 BT-40 taper tool holders**

BT-40 taper tool holders
Quantity: 10

**496 Inv#: 7483 Grinder Attachment**

Newman tool post lathe grinder attachment
Quantity: 1

**502 Inv#: 7489 BT-40 taper tool holders**

BT-40 taper tool holders
Quantity: 10

**497 Inv#: 7484 Grinder Attachment**

Tool post lathe grinder attachment
Quantity: 1

**503 Inv#: 7490 BT-40 taper tool holders**

BT-40 taper tool holders
Quantity: 10

**498 Inv#: 7485 1997 Haas VF-8**

1997 Haas VF-8 CNC vertical machine center, 36" x 64" table, 20 position automatic tool changer, BT-40 taper, Haas control, 4th axis capable, X=64" Y=40" Z=30", approximately 5,450 hrs., SN 12263
Quantity: 1

**504 Inv#: 7491 50 Slot Tool Holder Rack**

50 slot tool holder rack
Quantity: 1

**499 Inv#: 7486 Haas 4th Axis**

Haas 4th axis compatible to lot 498
Quantity: 1

**505 Inv#: 7492 1987 YAM MV-3A**

1987 YAM MV-3A CNC vertical machine center, 17" x 35' table, 20 position automatic tool changer, BT-40 taper, Fanuc 10M control, approximately 8,200 hours, SN N67040
Quantity: 1



AMC Precision Inc 2/10/2015

LOT #**506 Inv#: 7493 Nikken Kosakusho 4 axis**

Nikken Kosakusho 4 axis
Quantity: 1

**LOT #****512 Inv#: 7499 Nikken 5th Axis**

Nikken simultaneous 5th axis CNC-400V,
SN 4492, compatible to lot 511
Quantity: 1

**507 Inv#: 7494 1987 YAM MV-3A**

1987 YAM MV-3A CNC vertical machine
center, 16" x 72" table, 20 position
automatic tool changer, BT-40 taper, Yuasa
point-to-point 5th axis SUDX-280, Yuasa
UDNC-100 controller #1008, Fanuc 10M
control, 4th axis capable, approximate
8,300 hours, SN N67046
Quantity: 1

**513 Inv#: 7500 BT-40 taper tool holders**

BT-40 taper tool holders
Quantity: 10

**508 Inv#: 7495 Yuasa 4th Axis**

Yuasa 4th axis UDNC-100 controller
compatible to lot 507
Quantity: 1

**514 Inv#: 7501 BT-40 taper tool holders**

BT-40 taper tool holders
Quantity: 10

**509 Inv#: 7496 BT-40 taper tool holders**

BT-40 taper tool holders
Quantity: 10

**515 Inv#: 7502 Hitachi Seiki HC400 Machining Center**

4-Axis Hitachi Seike HC400 horizontal
machining center, Fanuc 11 M control, twin
17 1/2 x 20" pallets, - RPM spindle, travel
x=20.02", y=18.01", z=18.01", 50 position
automatic tool changer, BT-40 taper, 1
degree 4th axis, SN HC40467
Quantity: 1

**510 Inv#: 7497 BT-40 taper tool holders**

BT-40 taper tool holders
Quantity: 10

**516 Inv#: 7503 Hitachi Seiki HC400 Machining Center**

4-Axis Hitachi Seike HC400 horizontal
machining center, Fanuc 11 M control, twin
17 1/2 x 20" pallets, travel x=20.02",
y=18.01", z=18.01", 50 position automatic
tool changer, BT-40 taper, 1 degree 4th
axis, SN HC40427
Quantity: 1

**511 Inv#: 7498 1987 YAM MV-3A**

1987 YAM MV-3A CNC vertical machine
center, 16" x 72" table, 20 position
automatic tool changer, BT-40 taper, Fanuc
11M control, approximate 7,200 hours
Quantity: 1



AMC Precision Inc 2/10/2015

LOT #**517 Inv#: 7504 1986 Leadwell MCV-0**

1986 Leadwell MCV-0 CNC vertical machine center series L69015, Fanuc OMA control, SN 4263, 14 x 25 table, 16 position automatic tool changer, BT-40 taper, X=17" Y=13" Z=13"

Quantity: 1

**518 Inv#: 7505 1992 Mitsui Seiki HT-3A**

1992 4-Axis Mitsui Seiki HT-3A horizontal machining center, 60 position automatic tool changer, BT-40 taper, 12000 RPM spindle, Fanuc 15M control, twin 16" pallets, simultaneous 5th axis capable, chip conveyer, X=21" Y=19" Z=19", approximate 4,000 hours, SN 164

Quantity: 1

**519 Inv#: 7506 Mikken 5th Axis**

Mikken simultaneous 5th axis, compatible to lot 518

Quantity: 1

**520 Inv#: 7507 BT-40 taper tool holders**

BT-40 taper tool holders
Quantity: 10

**521 Inv#: 7508 BT-40 taper tool holders**

BT-40 taper tool holders
Quantity: 10

**LOT #****522 Inv#: 7509 BT-40 taper tool holders**

BT-40 taper tool holders
Quantity: 10

**523 Inv#: 7510 BT-40 taper tool holders**

BT-40 taper tool holders
Quantity: 10

**524 Inv#: 7511 BT-40 taper tool holders**

BT-40 taper tool holders
Quantity: 10

**525 Inv#: 7512 BT-40 taper tool holders**

BT-40 taper tool holders
Quantity: 10

**526 Inv#: 7513 2011 Haas Machining Center**

2011 Haas VF-2YT vertical machining center, 20 position automatic tool changer, BT-40 taper, 4th axis capable, 18" x 36" table, X=30" Y=20" Z=30", 20 HP Vector Drive, Haas control, SN 1091457

Quantity: 1

**527 Inv#: 7514 Haas 5th Axis**

Haas 5th axis SN 227430 compatible to lot 526
Quantity: 1



AMC Precision Inc 2/10/2015

LOT #**528 Inv#: 7515 BT-40 taper tool holders**

BT-40 taper tool holders
Quantity: 10

**LOT #****534 Inv#: 7521 BT-40 taper tool holders**

BT-40 taper tool holders
Quantity: 10

**529 Inv#: 7516 BT-40 taper tool holders**

BT-40 taper tool holders
Quantity: 10

**535 Inv#: 7522 BT-40 taper tool holders**

BT-40 taper tool holders
Quantity: 10

**530 Inv#: 7517 Hitachi Seiki HC400 Machining Center**

5-Axis Hitachi Seiki HC400 horizontal machining center, 120 position automatic tool changer, BT-40 taper, 40 POS CAT 50 taper mounted pallet changer, Fanuc 15-M control, Matsumoto 5th axis rotary table model MDU 300L-HCS (SN 190626), X=20" Y=18" Z=20", A axis= 360,000, B axis= 90 degrees, 1 degree increment
Quantity: 1

**536 Inv#: 7523 BT-40 taper tool holders**

BT-40 taper tool holders
Quantity: 10

**537 Inv#: 7524 BT-40 taper tool holders**

BT-40 taper tool holders
Quantity: 10

**531 Inv#: 7518 BT-40 taper tool holders**

BT-40 taper tool holders
Quantity: 10

**538 Inv#: 7525 BT-40 taper tool holders**

BT-40 taper tool holders
Quantity: 10

**532 Inv#: 7519 BT-40 taper tool holders**

BT-40 taper tool holders
Quantity: 10

**539 Inv#: 7526 BT-40 taper tool holders**

BT-40 taper tool holders
Quantity: 10

**533 Inv#: 7520 BT-40 taper tool holders**

BT-40 taper tool holders
Quantity: 10

**540 Inv#: 7527 BT-40 taper tool holders**

BT-40 taper tool holders
Quantity: 10



AMC Precision Inc 2/10/2015

LOT #**541 Inv#: 7528 BT-40 taper tool holders**

BT-40 taper tool holders
Quantity: 10

**LOT #****546 Inv#: 7534 BT-40 taper tool holders**

BT-40 taper tool holders
Quantity: 10

**542 Inv#: 7529 BT-40 taper tool holders**

BT-40 taper tool holders
Quantity: 10

**547 Inv#: 7535 BT-40 taper tool holders**

BT-40 taper tool holders
Quantity: 10

**542A Inv#: 7530 Heat Robo Baby Tool Holder Heater**

Heat Robo Baby 1200S tool holder heater
Quantity: 1

**548 Inv#: 7536 BT-40 taper tool holders**

BT-40 taper tool holders
Quantity: 10

**543 Inv#: 7531 Mitsui Seiki HS3A Machining Center**

4-Axis Mitsui Seiki HS3A horizontal machining center, twin 16" x 16" pallet, Fanuc 15M control, 5th axis capable, 60 position automatic tool changer, BT-40 taper, X=21" Y=16" Z=19", chip conveyer, approximately approximate 3,600 hours, SN 372
Quantity: 1

**549 Inv#: 7537 BT-40 taper tool holders**

BT-40 taper tool holders
Quantity: 10

**544 Inv#: 7532 Nikken 5th Axis**

Nikken 5th axis compatible with lot 543
Quantity: 1

**549A Inv#: 7538 BT-40 taper tool holders**

BT-40 taper tool holders
Quantity: 10

**545 Inv#: 7533 BT-40 taper tool holders**

BT-40 taper tool holders
Quantity: 10

**550 Inv#: 7539 Mitsui Seiki HS3A Machining Center**

4-Axis Mitsui Seiki HS3A horizontal machining center, twin 16" x 16" pallet, Fanuc 11M control, 60 position automatic tool changer, BT-40 taper, X=21" Y=16" Z=19", chip conveyer, approximately 6,900 hours, SN 279
Quantity: 1



AMC Precision Inc 2/10/2015

LOT #**551 Inv#: 7540 BT-40 taper tool holders**

BT-40 taper tool holders
Quantity: 10

**552 Inv#: 7541 BT-40 taper tool holders**

BT-40 taper tool holders
Quantity: 10

**553 Inv#: 7542 BT-40 taper tool holders**

BT-40 taper tool holders
Quantity: 10

**554 Inv#: 7543 BT-40 taper tool holders**

BT-40 taper tool holders
Quantity: 10

**555 Inv#: 7544 BT-40 taper tool holders**

BT-40 taper tool holders
Quantity: 10

**556 Inv#: 7545 BT-40 taper tool holders**

BT-40 taper tool holders
Quantity: 10

**557 Inv#: 7546 1986 Matsuura MC-600H-45**

1986 Matsuura MC-600H-45 horizontal machining center, 50 position automatic tool changer, BT-40 taper, X=23.62 Y=17.71" Z=18.89", twin 18" x 18" pallet, Fanuc 11M control, chip conveyer, approximately 12,700 hours, SN 8604-5437

**LOT #**

Quantity: 1

558 Inv#: 7547 1986 Matsuura MC-600H-45

1986 Matsuura MC-600H-45 horizontal machining center, 50 position automatic tool changer, BT-40 taper, X=23.62 Y=17.71" Z=18.89", single 18" x 18" pallet, Fanuc 11M control, chip conveyer, approximately 5,300 hours, SN 8504-4880
Quantity: 1

**559 Inv#: 7548 1986 Matsuura MC-600H-45**

1986 Matsuura MC-600H-45 horizontal machining center parts machine, SN 8601-5182
Quantity: 1

**560 Inv#: 7549 Sunnen Hone**

Sunnen Precision hone model MBB1290D, SN 19996
Quantity: 1

**561 Inv#: 7550 Surface Grinder**

Boyar Schultz 6-12 surface grinder, 6 x 12" permanent magnetic chuck, with Norton Diamond wheel, SN 16892
Quantity: 1

**562 Inv#: 7551 Drake H Frame Press**

Dake H frame shop press model 75H, 44" between sides, 75 ton, SN 140059
Quantity: 1



AMC Precision Inc 2/10/2015

LOT #**563 Inv#: 7552 Famco Press**

Famco model 6 C arbor press, 12" gap, 12" RAM
Quantity: 1

**LOT #****568 Inv#: 7557 Lagun FT-2**

Lagun FT-2 1.5 KW vertical mill, 9" x 48" table, 55-2940 RPM, Mitutoyo 2 axis digital readout, SN SE 18726
Quantity: 1

**564 Inv#: 7553 1982 Supermax Mill**

1982 Supermax vertical mill series II, 11" x 52" table, 75-3600 RPM, quality 800 2 axis digital readout model YC-2VA (SN 07892)
Quantity: 1

**569 Inv#: 7558 Rack Tool Holders**

Rack of tool holders for lots 566-568
Quantity: 1

**565 Inv#: 7554 Comet CNC 2036**

Comet CNC 2036 vertical machining center, 20 position automatic tool changer, BT-40 taper, 20" x 48" work table, Mitsubishi Meldas Mo control, X=40" Y=20" Z=20",
Quantity: 1

**570 Inv#: 7559 Attachment**

90 Degree attachment fits 566-568
Quantity: 1

**571 Inv#: 7560 Cart Collets**

Cart with collets for lots 566-568
Quantity: 1

**566 Inv#: 7555 Lagun FT-2S**

Lagun FT-2S vertical mill, 9" x 48" table, collet adapter, Servo-Feed, Mitutoyo 2 axis digital readout, 65-3000 RPM, SN SE 25368
Quantity: 1

**571Z Inv#: 7561 INSTRUCTIONS**

West Wall
Quantity: 1

567 Inv#: 7556 Lagun FT-2

Lagun FT-2 1.5 KW vertical mill, 9" x 48" table, 65-3000 RPM, Servo-Feed, Teledyne pathfinder 2 axis digital readout, SE 27875
Quantity: 1

**573 Inv#: 7562 Powermatic 1200**

Powermatic model 1200 105-2000 RPM pedestal drill press, 18" x 16" table, 10" trough, 1HP, 230/460 volt, SN 820V114
Quantity: 1



AMC Precision Inc 2/10/2015

LOT #**574 Inv#: 7563 Dayton Grinder**

Dayton 3/4 HP double end pedestal grinder,
8", 115 volt
Quantity: 1

**LOT #****580 Inv#: 7569 Baldo Tool Grinder**

Baldor 1/2 HP double end tool grinder
208-230/460 volt
Quantity: 1

**575 Inv#: 7564 Buffalo Drill Press**

Buffalo 4 speed drill press, 10" x 10" table,
7" throat, 110 volt
Quantity: 1

**581 Inv#: 7570 Eastwood Buffer**

Eastwood 3/4 HP double end buffer,
115/230 volt
Quantity: 1

**576 Inv#: 7565 Baldo Tool Grinder**

Baldor 3/4 HP double end tool grinder, 115
volt
Quantity: 1

**582 Inv#: 7571 Darex Sharpener**

Darex drill sharpener, 1/3 HP, 115 volts
Quantity: 1

**577 Inv#: 7566 Dayton Grinder**

Dayton 3/4 HP double end pedestal grinder,
8", 115 volt
Quantity: 1

**583 Inv#: 7572 KK Calamari Sharpener**

KK Calamari tool sharpener, 115 volt
Quantity: 1

**578 Inv#: 7567 Black Diamond Sharpener**

Black Diamond drill sharpener model
BW-85, 1/3 HP, 1/16-3/4" tool range, 3400
RPM on cabinet, SN 26202
Quantity: 1

**584 Inv#: 7573 Sharpening Wheels**

Lot- Box of diamond tool sharpening
wheels
Quantity: 1

**579 Inv#: 7568 Rockwell Grinder**

Rockwell 1/2 HP double end tool grinder,
115/230 volt
Quantity: 1

**584Z Inv#: 7574 INSTRUCTIONS**

Along Office Wall
Quantity: 1

LOT #

585 Inv#: 7575 BT-40 taper tool holders

BT-40 taper tool holders
Quantity: 12



LOT #

591 Inv#: 7581 BT-40 taper tool holders

BT-40 taper tool holders
Quantity: 10



586 Inv#: 7576 BT-40 taper tool holders

BT-40 taper tool holders
Quantity: 12



592 Inv#: 7582 BT-40 taper tool holders

BT-40 taper tool holders
Quantity: 10



587 Inv#: 7577 Tool Rack

Lot- (24) Pocket tool holder rack
Quantity: 1



593 Inv#: 7583 BT-40 taper tool holders

BT-40 taper tool holders
Quantity: 10



588 Inv#: 7578 BT-40 taper tool holders

Lot- (3) BT40 taper tool holders with extra collets
Quantity: 1



594 Inv#: 7584 BT-40 taper tool holders

BT-40 taper tool holders x 2" (oversized), unused
Quantity: 6



589 Inv#: 7579 BT-40 taper tool holders

BT-40 taper tool holders
Quantity: 10



595 Inv#: 7585 BT-40 taper tool holders

BT-40 taper tool holders
Quantity: 10



590 Inv#: 7580 BT-40 taper tool holders

BT-40 taper tool holders
Quantity: 10



596 Inv#: 7586 BT-40 taper tool holders

BT-40 taper tool holders
Quantity: 10



AMC Precision Inc 2/10/2015

LOT #**597 Inv#: 7587 BT-40 taper tool holders**

BT-40 taper tool holders
Quantity: 10

**LOT #****604 Inv#: 7594 Tool Rack**

150 pocket 40 taper tool rack
Quantity: 1

**598 Inv#: 7588 BT-40 taper tool holders**

BT-40 taper tool holders
Quantity: 10

**605 Inv#: 7595 BT-40 taper tool holders**

BT-40 taper tool holders
Quantity: 10

**599 Inv#: 7589 BT-40 taper tool holders**

BT-40 taper tool holders
Quantity: 10

**606 Inv#: 7596 BT-40 taper tool holders**

BT-40 taper tool holders
Quantity: 10

**600 Inv#: 7590 BT-40 taper tool holders**

BT-40 taper tool holders
Quantity: 8

**607 Inv#: 7597 BT-40 taper tool holders**

BT-40 taper tool holders
Quantity: 10

**601 Inv#: 7591 BT-40 taper tool holders**

BT-40 taper tool holders
Quantity: 8

**608 Inv#: 7598 BT-40 taper tool holders**

BT-40 taper tool holders
Quantity: 10

**602 Inv#: 7592 BT-40 taper tool holders**

BT-40 taper tool holders
Quantity: 8

**609 Inv#: 7599 BT-40 taper tool holders**

BT-40 taper tool holders
Quantity: 10

**603 Inv#: 7593 BT-40 taper tool holders**

BT-40 taper tool holders
Quantity: 10

**610 Inv#: 7600 Collets/ Pins**

Lot- Quick change collets and draw pins
Quantity: 1



AMC Precision Inc 2/10/2015

LOT #**611 Inv#: 7601 Taper Tool holder Rack**

Lot- (50) pocket 40 taper tool holder rack
Quantity: 1

**LOT #****618 Inv#: 7608 BT-40 taper tool holders**

BT-40 taper tool holders
Quantity: 10

**612 Inv#: 7602 BT-40 taper tool holders**

BT-40 taper tool holders
Quantity: 10

**619 Inv#: 7609 BT-40 taper tool holders**

BT-40 taper tool holders
Quantity: 10

**613 Inv#: 7603 BT-40 taper tool holders**

BT-40 taper tool holders
Quantity: 10

**620 Inv#: 7610 BT-40 taper tool holders**

BT-40 taper tool holders
Quantity: 10

**614 Inv#: 7604 BT-40 taper tool holders**

BT-40 taper tool holders
Quantity: 10

**621 Inv#: 7611 Pocket Tool Holder Cart**

HUOT 90 pocket tool holder cart on casters
Quantity: 1

**615 Inv#: 7605 BT-40 taper tool holders**

BT-40 taper tool holders
Quantity: 10

**622 Inv#: 7612 CAT 50 Tool Holders**

CAT-50 taper tool holders
Quantity: 10

**616 Inv#: 7606 BT-40 taper tool holders**

BT-40 taper tool holders
Quantity: 10

**623 Inv#: 7613 CAT 50 Tool Holders**

CAT-50 taper tool holders
Quantity: 10

**617 Inv#: 7607 BT-40 taper tool holders**

BT-40 taper tool holders
Quantity: 10

**624 Inv#: 7614 CAT 50 Tool Holders**

CAT-50 taper tool holders
Quantity: 10



AMC Precision Inc 2/10/2015

LOT #**625 Inv#: 7615 CAT 50 Tool Holders**

CAT-50 taper tool holders
Quantity: 10

**626 Inv#: 7616 CAT 50 Tool Holders**

CAT-50 taper tool holders
Quantity: 10

**627 Inv#: 7617 CAT 50 Tool Holders**

CAT-50 taper tool holders and draw pins
Quantity: 7

**628 Inv#: 7618 50 Pocket Taper Tool Rack**

50 pocket 50 taper tool rack
Quantity: 1

**629 Inv#: 7619 Cluster Tower**

Tombstone Triag 4 face cluster tower 13 x
13 x 24
Quantity: 1

**630 Inv#: 7620 Cluster Tower**

Tombstone Triag 4 face cluster tower 13 x
13 x 24
Quantity: 1

**LOT #****631 Inv#: 7621 Cluster Tower**

Tombstone Parlec 4 face cluster tower 6 x 6
x 18
Quantity: 1

**632 Inv#: 7622 Leau Tombstone**

Leau Tombstone City 2 face tower 20 x 8
x 22
Quantity: 1

**633 Inv#: 7623 Leau Tombstone**

Leau Tombstone City 2 face tower 20 x 8
x 22
Quantity: 1

**634 Inv#: 7624 Leau Tombstone**

Leau Tombstone City 2 face tower 16 x 8
x 18
Quantity: 1

**635 Inv#: 7625 Leau Tombstone**

Leau Tombstone City 2 face tower 16 x 6
x 19
Quantity: 1

**636 Inv#: 7626 Leau Tombstone**

Leau Tombstone City 4 face tower 8 x 8 x
13
Quantity: 1



AMC Precision Inc 2/10/2015

LOT #**637 Inv#: 7627 Leau Tombstone**

Leau Tombstone City 4 face tower 8 x 8 x
13
Quantity: 1

**LOT #****642 Inv#: 7633 2 Face Tower**

2 Face tower 20 x 8 x 20
Quantity: 1

**638 Inv#: 7628 Leau Tombstone**

Leau Tombstone City 4 face tower 6 x 6 x
18
Quantity: 1

**643 Inv#: 7634 2 Face Tower**

2 Face tower 20 x 8 x 20
Quantity: 1

**638A Inv#: 7629 Leau Tombstone**

Leau Tombstone City 4 face tower 6 x 6 x
19
Quantity: 1

644 Inv#: 7635 4 Face Tower

4 face tower 12 x 12 x 15
Quantity: 1

**639 Inv#: 7630 4 Face Towers**

Lot- (2) 4 face towers 4 3/8 x 4 3/8 x 18
Quantity: 1

**645 Inv#: 7636 Riser Plate**

Riser plate 16 x 16 x 6
Quantity: 1

**640 Inv#: 7631 Riser Plate**

Riser plate 25 x 25 x 7
Quantity: 1

**646 Inv#: 7637 Riser Plate**

Riser plate 17 1/2 x 17 1/2 x 16
Quantity: 1

**641 Inv#: 7632 Riser Plate**

Riser plate 16 x 16 x 9
Quantity: 1

**646Z Inv#: 7638 INSTRUCTIONS**

Behind Pallet Rack
Quantity: 1

647 Inv#: 7639 Troyke Rotary Table

Troyke 15" rotary table
Quantity: 1



AMC Precision Inc 2/10/2015

LOT #**648 Inv#: 7640 Troyke Rotary Table**

Troyke 12" rotary table
Quantity: 1

**LOT #****654 Inv#: 7647 Pallet**

Extra machine pallet 25 x 25", fits Mitsui
Seiki HS5A
Quantity: 1

**649 Inv#: 7641 Cushman Table**

Cushman 12" rotary table
Quantity: 1

**655 Inv#: 7648 Pallet**

Extra machine pallet 18 x 18", for Matsuura
(9")
Quantity: 1

**650 Inv#: 7642 Cushman Table**

Cushman 8" rotary table
Quantity: 1

**656 Inv#: 7649 Pallet**

Extra machine pallet 16 x 16", 8" T-slot for
Mitsui
Quantity: 1

**651 Inv#: 7643 TsT Table**

TsT 8" rotary table
Quantity: 1

**657 Inv#: 7650 Pallet**

Extra machine pallet 17 3/4 x 17 3/4", 9"
Matsuura t-slot
Quantity: 1

**652 Inv#: 7644 Troyke Rotary Table**

Troyke 9" rotary table
Quantity: 1

**658 Inv#: 7651 Pallet**

Extra machine pallet 16 x 16", 8" T-slot for
Mitsui
Quantity: 1

**653 Inv#: 7645 Lathe Face Plates**

Lot- (5) lathe face plates, 1468 lbs
Quantity: 1

**659 Inv#: 7652 Pallet**

Extra machine pallet 17 3/4 x 17 3/4", 9"
t-slot for Matsuura 660Z
Quantity: 1

**653A Inv#: 7646 Air Storage Tank**

Air storage tank, 5" x 24", 120 gallon
approx.
Quantity: 1



AMC Precision Inc 2/10/2015

LOT #**660 Inv#: 7653 Pallet**

Extra machine pallet 17 3/4 x 17 3/4", 9"
t-slot for Matsuura 660Z
Quantity: 1

**LOT #****665 Inv#: 7659 Kurt II 6" machine vise**

Kurt II 6" machine vise
Quantity: 1

**660Z Inv#: 7654 INSTRUCTIONS**

Outside CMM Room
Quantity: 1

666 Inv#: 7660 Kurt II 6" machine vise

Kurt II 6" machine vise
Quantity: 1

**661 Inv#: 7655 Kurt II 6" machine vise**

Kurt II 6" machine vise
Quantity: 1

**667 Inv#: 7661 Kurt II 6" machine vise**

Kurt II 6" machine vise
Quantity: 1

**662 Inv#: 7656 Kurt II 6" machine vise**

Kurt II 6" machine vise
Quantity: 1

**668 Inv#: 7662 Kurt II 6" machine vise**

Kurt II 6" machine vise
Quantity: 1

**663 Inv#: 7657 Kurt II 6" machine vise**

Kurt II 6" machine vise
Quantity: 1

**669 Inv#: 7663 Kurt II 6" machine vise**

Kurt II 6" machine vise
Quantity: 1

**664 Inv#: 7658 Kurt II 6" machine vise**

Kurt II 6" machine vise
Quantity: 1

**670 Inv#: 7664 Kurt II 6" machine vise**

Kurt II 6" machine vise
Quantity: 1

**671 Inv#: 7665 Eron 6" machine vise**

Eron 6" machine vise
Quantity: 1



AMC Precision Inc 2/10/2015

LOT #**672 Inv#: 7666 TTJ 6" machine vise**TTJ 6" machine vise
Quantity: 1**LOT #****679 Inv#: 7673 Bi-Lock 6" double machine vise**Bi-Lock 6" double machine vise
Quantity: 1**673 Inv#: 7667 Eron 6" machine vise**Eron 6" machine vise
Quantity: 1**680 Inv#: 7674 Kurt II 4" machine vise**Kurt II 4" machine vise
Quantity: 1**674 Inv#: 7668 Eron 6" machine vise**Eron 6" machine vise
Quantity: 1**681 Inv#: 7675 Kurt II 4" machine vise**Kurt II 4" machine vise
Quantity: 1**675 Inv#: 7669 TTJ 6" machine vise**TTJ 6" machine vise
Quantity: 1**682 Inv#: 7676 Machine Vises**Lot- (2) machine vises, 4" x 3"
Quantity: 1**676 Inv#: 7670 Eron 6" machine vise**Eron 6" machine vise
Quantity: 1**683 Inv#: 7677 Rotary Positioner**Air Crafter 4" rotary welding positioner
Quantity: 1**677 Inv#: 7671 6" machine vise**6" machine vise
Quantity: 1**684 Inv#: 7678 Vise Hand Jaws**Lot- Box of vise hand jaws
Quantity: 1**678 Inv#: 7672 6" machine vise**6" machine vise
Quantity: 1**685 Inv#: 7679 Storage Cabinets**9 drawer storage cabinet and plastic cabinet
Quantity: 1

AMC Precision Inc 2/10/2015

LOT #**686 Inv#: 7680 HUOT Cabinets**

Lot- (3) HUOT drill index cabinets
Quantity: 1

**LOT #****693 Inv#: 7687 Steady Rest**

4" Steady Rest
Quantity: 1

**687 Inv#: 7681 HUOT Cabinets**

Lot- (3) HUOT drill index cabinets
Quantity: 1

**694 Inv#: 7688 Fixtures/ Center**

Lot- (3) Grinding fixtures and center
Quantity: 1

**688 Inv#: 7682 Collets**

Lot- Collets
Quantity: 1

**695 Inv#: 7689 Rubbermaid Cart**

Rubbermaid cart
Quantity: 1

**689 Inv#: 7683 Steady Rest**

8" Steady Rest
Quantity: 1

**696 Inv#: 7690 Angle Plates**

Lot- (2) Machine angle plates 34 x 34 T slot, 24" base; 42 x 21 t-slot, 12" base
Quantity: 1

**690 Inv#: 7684 Steady Rest**

4" Steady Rest
Quantity: 1

**697 Inv#: 7691 Angle Plate**

Machine angle plate 12 x 20 T slot, 16" base
Quantity: 1

**691 Inv#: 7685 Steady Rest**

3 1/2" Steady Rest
Quantity: 1

**698 Inv#: 7692 Angle Plates**

Lot- (2) Angle plates, 10 x 16 and 12 x 14
Quantity: 1

**692 Inv#: 7686 Steady Rest**

4" Steady Rest
Quantity: 1



AMC Precision Inc 2/10/2015

LOT #**699 Inv#: 7693 Angle Plate**

Angle plate, 12 x 12
Quantity: 1

**LOT #****706 Inv#: 7700 Angle Plate**

Angle Plate, 12 x 14
Quantity: 1

**700 Inv#: 7694 V Block Sets**

Lot- (2) 6" V block sets
Quantity: 1

**707 Inv#: 7701 Angle Plates**

Lot- (2) Angle plates
Quantity: 1

**701 Inv#: 7695 V Blocks**

Lot- (2) 6" V blocks
Quantity: 1

**708 Inv#: 7702 Parallel Bars**

Lot- (2) Parallel bars, 24" x 4" x 2"
Quantity: 1

**702 Inv#: 7696 Angle Plates**

Lot- Small angle plates
Quantity: 1

**709 Inv#: 7703 Angle Plates**

Lot- (2) Angle plates, 10 x 12 and 9 x 12
Quantity: 1

**703 Inv#: 7697 Angle Plates**

Lot- Small angle plates
Quantity: 1

**710 Inv#: 7704 V Block Rests**

Lot- (2) V- block rests, 8 x 8 x 8
Quantity: 1

**704 Inv#: 7698 Angle Plates/ V Blocks**

Lot- Small angle plates and V blocks
Quantity: 1

**711 Inv#: 7705 Angle Plates**

Lot- Misc x-blocks and angle plates
Quantity: 1

**705 Inv#: 7699 Angle Plates**

Lot- (2) Angle plates, 12 x 14
Quantity: 1

**712 Inv#: 7706 Bolts/ Hardware**

Lot- Pallet of fixture bolts, t bolts, fixture
and workpiece hardware
Quantity: 1

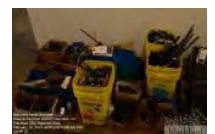

AMC Precision Inc 2/10/2015

LOT #**713 Inv#: 7707 Sine Plate**

Sine plate, 50" x 16"
Quantity: 1

**714 Inv#: 7708 Angle Plate**

T-slot angle plate, 15" x 11"
Quantity: 1

**715 Inv#: 7709 Machine Plate**

Steel machine plate, 18" x 24"
Quantity: 1

**716Z Inv#: 7710 INSTRUCTIONS**

Move to CMM Room
Quantity: 1

717 Inv#: 7711 Microstar Measuring Machine

1990 Microstar 330-201 coordinate measuring machine model 330-201, 34 x 59 x 20, with CMM manager version 2.0.0.2 software, Renishaw probe, Dell Optiplex 745, XP SP3, 1.86 GHz, 2GB RAM, 75 GB HDD, SN 09-27
Quantity: 1

**718 Inv#: 7712 Zeiss Eclipse CNC**

1997 Zeiss Eclipse 4Cmm10 CNC CMM (model code SYS, EC, 2828, DCC, TS, C99/II), 21 x 36 x 24 (not installed), Zeiss probe, SN 970804217
Quantity: 1

**LOT #****719 Inv#: 7713 Sheffield Cordax**

1989 Sheffield Cordax RS-30 DCC CMM, 42 x 32 x 24, Renishaw PH10MQ probe, Renishaw probe head controller PHC10, NX 4.0.4.2 software, Dell Precision 670, WIN XP SP3, 3.60 GHz, 3.25 GB RAM, 75 GB HDD, SN A-0472-0889
Quantity: 1

**720 Inv#: 7714 Parlec Parsetter**

1997 Parlec Parsetter TMM precision tool presetter, series 3000, with Realvision, model P30-3030 serial number 149299-0997
Quantity: 1

**721 Inv#: 7715 Gaertner Comparator**

Gaertner rotary stage optical comparator
Quantity: 1

**722 Inv#: 7716 Cabinet/ Contents**

Lot- Cabinet with contents of thread and bore gauges, ID and CD
Quantity: 1

**723 Inv#: 7717 Cabinet/ Gauges**

Lot- Cabinet with V tooth inspection gauges
Quantity: 1



AMC Precision Inc 2/10/2015

LOT #**724 Inv#: 7718 Cabinet/ Gauges/ Plug**

Pigeon hole cabinet with inspection gauges,
ID and DO plug
Quantity: 1

**LOT #****730 Inv#: 7724 Granite Plate on Wheels**

Pack granite surface plate, 36 x 24 x 6, on
wheels
Quantity: 1

**725 Inv#: 7719 Schmidt Work Table**

Schmidt Styliner Mark 3, Stylus marker,
11" x 12" work table
Quantity: 1

**731 Inv#: 7725 B&S Granite Plate**

Brown & Sharp granite surface plate, 24 x
18 x 3 1/2
Quantity: 1

**726 Inv#: 7720 Herman Granite Plate**

Herman Granite surface plate, 60 x 48 x 11,
rolling cart
Quantity: 1

**732 Inv#: 7726 B&S Granite Plate**

Brown & Sharp granite surface plate, 24 x
18 x 3
Quantity: 1

**727 Inv#: 7721 Herman Granite Plate**

Herman Granite surface plate, SN 20514,
48 x 30 x 8, on wheels
Quantity: 1

**733 Inv#: 7727 Starrett Granite Plate**

Starrett granite surface plate, 18 x 12 x 2
Quantity: 1

**728 Inv#: 7722 Metrolab Granite Plate**

Metrolab granite surface plate, 24 x 18 x 4
1/2
Quantity: 1

**734 Inv#: 7728 Starrett Granite Plate**

Starrett granite surface plate, 18 x 12 x 4
Quantity: 1

**729 Inv#: 7723 Starrett Granite Plate**

Starrett granite surface plate, 18 x 12 x 4
Quantity: 1

**735 Inv#: 7729 Granite Gauge Blocks**

Lot- (2) Angle granite gauge blocks
Quantity: 1



AMC Precision Inc 2/10/2015

LOT #**736 Inv#: 7730 Granite Parallels**

Lot- (2) Granite parallels, 12 x 2 x 1"
Quantity: 1

**LOT #****742Z Inv#: 7737 INSTRUCTIONS**

Exit CMM Room
Quantity: 1

737 Inv#: 7731 Granite Indicator Base

Granite indicator base, 6 x 6 x 2
Quantity: 1

**743 Inv#: 7738 Tri-State Table**

Tri-State granite surface table, 48 x 30 x 7
1/2
Quantity: 1

**738 Inv#: 7732 Granite Indicator Base**

Granite indicator base, 6 x 6 x 2
Quantity: 1

**744 Inv#: 7739 Sine Plate**

Sine plate, 9 x 9
Quantity: 1

**739 Inv#: 7733 Mikemaster Gauge**

Size control Mikemaster gauge
Quantity: 1

**745 Inv#: 7740 Service Diamond Tester**

Service Diamond hardness tester model 8B
Quantity: 1

**740 Inv#: 7734 Computer Rack**

Computer rack in CMM room
Quantity: 1

**746 Inv#: 7741 B&S Centers**

Brown & Sharp precision bench top centers,
36"
Quantity: 1

**741 Inv#: 7735 Granite Surface Plate**

Granite surface plate, 18 x 12 x 3
Quantity: 1

**747 Inv#: 7742 Lot of Work Benches**

Lot- 48 x 24 x 34 wood top work bench,
120 x 36 x 34 wood top work bench, 5 shelf
metal rack, 4 shelf metal rack, office desk
and 2 chairs
Quantity: 1

**742 Inv#: 7736 Inspection Vises**

Inspection Vises
Quantity: 1



AMC Precision Inc 2/10/2015

LOT #**748 Inv#: 7743 IR Compressor**

Ingersoll Rand air compressor model
242-508, SN T30-48093, Type T30, 5 HP,
230/460, 3PH, 80 gallon tank
Quantity: 1

**LOT #****754 Inv#: 7749 Gantry**

Four post fixed gantry, 14' x 16' x 9' under
rail, with (2) under slung bottom running
bridges
Quantity: 1

749 Inv#: 7744 OPEN LOT

Open Lot
Quantity: 1

755 Inv#: 7750 Free Standing Gantry Crane

Four post free standing gantry crane, with
Pendant controls and bulk of lots 752-754
Quantity: 1

**750 Inv#: 7745 Compressor**

Dismantled air compressor
Quantity: 1

**755Z Inv#: 7751 INSTRUCTIONS**

Enter Back Room
Quantity: 1

751 Inv#: 7746 SpeedAir Dryer

SpeedAir air dryer model 3YA49, R-134a
refrigerant
Quantity: 1

**756 Inv#: 7752 Enco Brake Press**

Enco brake press 130-5380, SN 734667,
52" wide
Quantity: 1

**752 Inv#: 7747 Hoist**

1/2 ton CM hoist
Quantity: 1

**757 Inv#: 7753 Enco Hand Shear**

Enco hand shear 130-5060, SN 740006, 4'
wide
Quantity: 1

**753 Inv#: 7748 Hoist**

1/2 ton little mule hoist
Quantity: 1

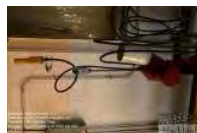
**757A Inv#: 7754 Enco Corner Notcher**

Enco corner notcher 130-5110, SN 731613
Quantity: 1



LOT #

758 Inv#: 7755 Hyster Forklift

Hyster diesel forklift, 5232 hours, 2 stage mast, pneumatic tires, PRX 14000 lbs
Quantity: 1



LOT #

762 Inv#: 7760 W.F. Wells Band Saw

W.F. Wells horizontal band saw, 24" x 120" roller feed conveyer, hydraulic vise
Quantity: 1



759 Inv#: 7756 Yale Forklift

Yale 3000 lb. LP forklift, 257" lift, solid tires, model GLC030CENUAE077, SN N513214. ***Delayed Removal on this forklift until February 28
Quantity: 1



763 Inv#: 7761 Phoenix Band Saw

Phoenix PA13 horizontal band saw, 150x1 1/4 x .0421 IN blade, 16" hydraulic vise, 30 x 120 heavy duty roller feed conveyer, SN EPA130180
Quantity: 1



760 Inv#: 7757 New Holland Skid Steer

New Holland diesel skid steer model L555, standard bucket, approximately 3500 hours, SN 753662
Quantity: 1



764 Inv#: 7762 Hardware

Lot- Hardware
Quantity: 1



760A Inv#: 7758 Skid Steer Attachment

Thomas Equipment 70" heavy duty plow blade, Quick-Tack mounting plow, for New Holland lot 760
Quantity: 1



765 Inv#: 7763 Hardware

Lot- Hardware
Quantity: 1



766 Inv#: 7764 Hardware

Lot- Hardware
Quantity: 1



761 Inv#: 7759 Hydro-Mech Band Saw

Hydro-Mech horizontal band saw model S-23, 18" table, vise, mitering table, SN X0600147
Quantity: 1



767 Inv#: 7765 Hardware

Lot- Hardware
Quantity: 1



AMC Precision Inc 2/10/2015

LOT #**768 Inv#: 7766 Hardware**Lot- Hardware
Quantity: 1**LOT #****774 Inv#: 7772 Open**Open Lot
Quantity: 1**769 Inv#: 7767 Hardware**Lot- Hardware
Quantity: 1**775 Inv#: 7773 Open**Open Lot
Quantity: 1**770 Inv#: 7768 Oil/ Filters**Lot- Oil, oil filters, misc. and shelf
Quantity: 1**776 Inv#: 7774 Louisville Ladder**Louisville 16' extension ladder type 1A, 300
lb. capacity
Quantity: 1**771 Inv#: 7769 Justrite Flammable Cabinet**Justrite flammable cabinet, #25600, 60
gallon, 34 x 34 x 65
Quantity: 1**777 Inv#: 7775 Ladder**16' extension ladder
Quantity: 1**772 Inv#: 7770 Open**Open Lot
Quantity: 1**778 Inv#: 7776 Werner Ladder**Werner fiber glass 8' step ladder type 1A
Quantity: 1**773 Inv#: 7771 Open**Open Lot
Quantity: 1**779 Inv#: 7777 Werner Ladder**Werner 7' step ladder, aluminum
Quantity: 1

LOT #

779A Inv#: 7778 Ladder

6' Aluminum step ladder
Quantity: 1



779B Inv#: 7779 Cosco Ladder

Cosco 3 step ladder with tray
Quantity: 1



779C Inv#: 7780 Ladder

Easy reach gorilla 3 step ladder
Quantity: 1



780 Inv#: 7781 Cleaning Supplies Lot

Lot- Cabinet of cleaning supplies, mops, buckets, Hoover steam vac
Quantity: 1



781 Inv#: 7782 Workbench

Steel Workbench
Quantity: 1



782 Inv#: 7783 Workbench

Steel workbench, 48 x 37 x 30
Quantity: 1



LOT #

783 Inv#: 7784 Rubbermaid Shed/ Tools

Lot- Rubbermaid shed with tools inside, 25 x 31 x 74 with vise and drawer
Quantity: 1



784 Inv#: 7785 Air Master Fan

Air master fan, 42"
Quantity: 1



785 Inv#: 7786 Black Chairs

Lot- (11) Black stacking chairs
Quantity: 1



786 Inv#: 7787 Orange Chairs

Lot- (11) Orange stacking chairs
Quantity: 1



787 Inv#: 7788 Shields/ Deflectors

Lot- Box of shields and deflectors
Quantity: 1



788 Inv#: 7789 Air Hoses

Lot- Pallet of air hoses
Quantity: 1



AMC Precision Inc 2/10/2015

LOT #**789 Inv#: 7790 Straps**

Lot- Box of straps
Quantity: 1

**LOT #****796 Inv#: 7797 Utilitech Fan**

Utilitech 20" floor fan
Quantity: 1

**790 Inv#: 7791 Pallet of Work MA**

Lot- Pallet of work MA
Quantity: 1

**797 Inv#: 7798 Fans**

Lot- (4) fans, round Lakewood, Lasko box,
Airtech desk, Airking floor fan
Quantity: 1

**791 Inv#: 7792 Cables/ Wire**

Lot- Pallet of cables and wire
Quantity: 1

**798 Inv#: 7799 American Pulley Lift**

American Pulley kwik-stak material lift
Quantity: 1

**792 Inv#: 7793 Miscellaneous**

Lot- Contents of pallet racking
Quantity: 1

**799 Inv#: 7800 Blue Giant Jack**

Blue giant ROI 5 5000 lb. pallet jack
Quantity: 1

**793 Inv#: 7794 Dayton Fan**

Dayton 1/4HP floor fan, 20"
Quantity: 1

**800 Inv#: 7801 Drum Dolly**

Drum dolly
Quantity: 1

**794 Inv#: 7795 Utilitech Fan**

Utilitech 20" floor fan
Quantity: 1

**801 Inv#: 7802 Global Drum Positioner**

Global drum positioner, Drio, 880 lb.
capacity
Quantity: 1

**795 Inv#: 7796 Utilitech Fan**

Utilitech 20" floor fan
Quantity: 1



AMC Precision Inc 2/10/2015

LOT #**802 Inv#: 7803 Central Table Die Cart**

Central hydraulic #93116 scissor table die cart, 32 x 20" table, 1000 lb. capacity
Quantity: 1

**803 Inv#: 7804 Central Table Die Cart**

Central hydraulic #93116 scissor table die cart, 32 x 20" table, 1000 lb. capacity
Quantity: 1

**804 Inv#: 7805 Extension Cords**

Lot- Box of extension cords
Quantity: 1

**805 Inv#: 7806 Ariens Snow Blower**

Ariens 24" snow blower
Quantity: 1

**806 Inv#: 7807 Advance Floor Cleaner**

Advance floor cleaner model 372470
Quantity: 1

**807 Inv#: 7808 Contents Misc. in Loft area**

Lot- Contents of loft above the lunch room
Quantity: 1

**LOT #****808 Inv#: 7809 Ryobi Saw**

Ryobi 10" table saw
Quantity: 1

**809 Inv#: 7810 Craftsman Shop Vac**

Craftsman 6.5HP shop vac, 16 gallon
Quantity: 1

**810 Inv#: 7811 Shop Vac**

Shop vac, 16 gallon
Quantity: 1

**811 Inv#: 7812 Craftsman Shop Vac**

Craftsman 16 gallon shop vac
Quantity: 1

**812 Inv#: 7813 Cart**

Heavy duty steel 5' x 34" x 34" roll around cart
Quantity: 1

**813 Inv#: 7814 Carts**

Lot- (3) Wooden carts, 48" x 30 and smaller
Quantity: 1



AMC Precision Inc 2/10/2015

LOT #**814 Inv#: 7815 Northstar Pressure Washer**

Northstar #157552A 10HP, 4000 PSI
pressure washer
Quantity: 1

**LOT #****820 Inv#: 7821 B&D Chop Saw**

Black & Decker steel cut off saw #3934,
14" chop saw
Quantity: 1

**815 Inv#: 7816 Carts**

Lot- (2) hand carts
Quantity: 1

**821 Inv#: 7822 Workbench**

Steel workbench, 5' x 36" x 34"
Quantity: 1

**816 Inv#: 7817 Sandpaper/ Wheels**

Lot- Pallet od sandpaper, fan belts, misc.
plumbing, buffing wheels
Quantity: 1

**822 Inv#: 7823 Steel/ Aluminum /Brass/ Stainless**

Lot- A lot of new steel, aluminum, brass
and stainless steel
Quantity: 1

**817 Inv#: 7818 OPEN**

Open Lot
Quantity: 1

823 Inv#: 7824 Lyon Rack

Lyon double sided cantilever stock rack, 16'
x 35" x 80"
Quantity: 1

**818 Inv#: 7819 DoAll Metalmaster vertical band saw**

DoAll Metalmaster vertical band saw, 16"
throat, 24" x 24" table, work light, blade
welder
Quantity: 1

**824 Inv#: 7825 Lyon Rack**

Lyon double sided cantilever stock rack, 16'
x 35" x 80"
Quantity: 1

**819 Inv#: 7820 Baldor Belt Sander**

Baldor 1/2 HP vertical belt sander, 2" belt
Quantity: 1

**825 Inv#: 7826 Hopper Cart**

Steel hopper cart, 24" x 40"
Quantity: 1



AMC Precision Inc 2/10/2015

LOT #**826 Inv#: 7827 Shelf**

Steel shelf, 36" x 18" x 78"
Quantity: 1

**827 Inv#: 7828 Shelf**

Steel shelf, 43" x 18" x 80"
Quantity: 1

**828 Inv#: 7829 Stock Rack**

Steel stock rack- cantilever, 1 sided, 36" x
24" x 7"
Quantity: 1

**829 Inv#: 7830 Stock Rack**

Double sided cantilever stock rack, 5' x 32"
x 77"
Quantity: 1

**830 Inv#: 7831 Workbench**

Steel workbench, 6' x 34" x 32"
Quantity: 1

**831 Inv#: 7832 Jesco Hopper**

Jesco Industries medium duty tipping scrap
hopper, 4000 lbs
Quantity: 1

**LOT #****832 Inv#: 7833 Central Blast Cabinet**

Central pneumatic #42202 blast cabinet,
26" x 18" x 28" with stand
Quantity: 1

**833 Inv#: 7834 Sand/Media Cabinet**

Sand/media blast cabinet, 49" x 25" x 64"
with foot pedal operator
Quantity: 1

**834 Inv#: 7835 Boxes**

Lot- New boxes
Quantity: 1

**835 Inv#: 7836 Wrap**

Lot- (2) Rolls of bubble and foam wrap
Quantity: 1

**836 Inv#: 7837 Aluminum**

Lot- (9) Barrels and (2) large plates of
aluminum, approx. 4700 lbs
Quantity: 1

**837 Inv#: 7838 Banding Cart**

Banding cart with tools for plastic binding
Quantity: 1



AMC Precision Inc 2/10/2015

LOT #**838 Inv#: 7839 Bander/ Tool Banding**

Handy Little metal bander with tool and banding
Quantity: 1

**LOT #****843 Inv#: 7844 Wrap**

Roll of 12" foam and bubble wrap
Quantity: 1

**839 Inv#: 7840 Parts/ Cages/ Bins**

Lot- (3) Roll around parts, cages and bins
Quantity: 1

**844 Inv#: 7845 Wrap**

24" roll of bubble wrap
Quantity: 1

**840 Inv#: 7841 Stapler/ Tape/ Wrap**

Lot- Pneumatic Uline box stapler, staples, tape, tape guns and stretch wrap with shelf
Quantity: 1

**845 Inv#: 7846 Steel - approx.. 6752 lb.**

Lot- A lot of steel, approx. 6752 lbs
Quantity: 1

**841 Inv#: 7842 Scale**

Automotive Scale - Long Acre racing products model # 7258 computer scales with (4) pads
Quantity: 1

**846 Inv#: 7847 Brass - approx.. 1127 lb.**

Drum of brass, approx. 1127 lbs
Quantity: 1

**842 Inv#: 7843 Pallet Racking**

Lot- Pallet racking (9 Bays)- (2) sections 10' x 48" x 10' upright, (1) section 9' x 30" x 12' uprights, (1) section 12' x 48" x 10', (1) section 7' x 48" x 10, (2) sections 8' x 48" x 80", (1) section 9' x 30" x 6', and (1) section Bay 10' x 30" x 8'
Quantity: 1

**847 Inv#: 7848 Stainless Steel- approx. 1167 lb.**

Lot- Pallet of 17/4 and 15/5 stainless steel, approx. 1167 lbs
Quantity: 1

**848 Inv#: 7849 Stainless Steel- approx. 1847lb**

Lot- Pallet of 300 stainless steel, approx. 1847 lbs
Quantity: 1



LOT #

849 Inv#: 7850 Stainless Steel- approx. 604 lb.

Drum of 15/5 stainless steel, approx. 604 lbs
Quantity: 1



LOT #

855 Inv#: 7856 Motors

Lot- Pallet of misc. motors
Quantity: 1



850 Inv#: 7851 Steel- approx.. 2986 lb.

Lot- Pallet of steel, approx. 2986 lbs
Quantity: 1

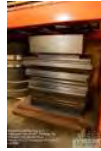

856 Inv#: 7857 Magnets

Lot- (4) Strong magnets
Quantity: 1



851 Inv#: 7852 Steel- approx. 1202 lb.

Lot- Pallet of steel plate, approx. 1202 lbs
Quantity: 1



857 Inv#: 7858 Titanium/ Nickel/ Monel/ Lead/ Graphite

Lot- Titanium, nickel, Monel, lead and graphite
Quantity: 1



852 Inv#: 7853 Aluminum Items

Lot- Pallet of misc. aluminum items
Quantity: 1



858 Inv#: 7859 Aluminum- approx. 922 lbs

Lot- Pallet of aluminum, approx. 922 lbs
Quantity: 1



853 Inv#: 7854 Electrical

Lot- Pallet of misc. electrical
Quantity: 1



859 Inv#: 7860 Steel- approx. 3882 lbs

Lot- (2) pallets of steel, approx. 3882 lbs
Quantity: 1



854 Inv#: 7855 Motors/ Lathes

Lot- Pallet of misc. motors, lathes and mill items
Quantity: 1



860 Inv#: 7861 Stainless Steel- approx. 921 lbs

Drum of 300 stainless steel, approx. 921 lbs
Quantity: 1



AMC Precision Inc 2/10/2015

LOT #**861 Inv#: 7862 Aluminum- approx. 1310 lbs**

Lot- Pallet of aluminum, approx. 1310 lbs
Quantity: 1

**862 Inv#: 7863 Mobil Oil**

Drum of Mobil oil- 55 gallons (sealed),
velocite oil number 6, spindle oil, 150 VG
10, VOC g/l-14, product code 105455
Quantity: 1

**863 Inv#: 7864 Oil Drum Rack**

Oil drum rack
Quantity: 1

**864 Inv#: 7865 Oil Tank**

Oil tank, 500 gallon
Quantity: 1

**865 Inv#: 7866 Oil/ Drums**

Misc oil and drums
Quantity: 1

**866 Inv#: 7867 Sea Container**

Sea container- APLU 865
Quantity: 1

**LOT #****867 Inv#: 7868 Contents**

Lot- Contents of container of lot 866 (5+
desk height workbenches, machine control
panel, castings, lateral file cabinets,
continental 12.5R20 MPT80 tubeless
re-groovable tires, misc. tires, pop-op
picnic tables)
Quantity: 1

**868 Inv#: 7869 Sea Container**

Sea container- TRLU 4062625
Quantity: 1

**869 Inv#: 7870 Contents**

Contents of container of lot 868 (metal
tables and contents, machine steps,
hydraulic unit, Daikin air dryer, tile saw,
wire bin)
Quantity: 1

**870 Inv#: 7871 Sea Container**

Sea container- TOLU 3724341
Quantity: 1

**871 Inv#: 7872 Contents**

Contents of container of lot 870 (hydraulic
unit, plenum, compressor tank, Daikin air
dryer, machine parts, duct work, steel
cabinets)
Quantity: 1



LOT #

872 Inv#: 7873 Sea Container

Sea container- APLU 888
Quantity: 1



LOT #

878 Inv#: 7879 Desk

Steel desk
Quantity: 1



873 Inv#: 7874 Contents

Contents of container of lot 871 (hydraulic unit, machine parts, work benches, shelves, ACME 30 KVA transformer, GS electric 100 KVA transformer, General Electric 30 KVA transformer, misc. scrap steel)
Quantity: 1



879 Inv#: 7880 Cabinet

36" x 72" steel cabinet with doors
Quantity: 1



874 Inv#: 7875 Table Extensions

Table extensions
Quantity: 1

880 Inv#: 7881 Cabinet

36" x 72" steel cabinet with doors
Quantity: 1



881 Inv#: 7882 Shelving

36" x 72" steel shelving unit
Quantity: 1



875 Inv#: 7876 Plastic Racks

Lot- (4) Plastic storage racks
Quantity: 1

882 Inv#: 7883 Shelving

36" x 72" steel shelving unit
Quantity: 1



876 Inv#: 7877 Shelving

Lot- (2) Steel shelving units
Quantity: 1



883 Inv#: 7884 Shelving

36" x 72" steel shelving unit
Quantity: 1



877 Inv#: 7878 Desk

Metal desk
Quantity: 1



884 Inv#: 7885 Desks

Lot- (3) steel desks
Quantity: 1



AMC Precision Inc 2/10/2015

LOT #**885 Inv#: 7886 Desk Chairs**

Lot- desk chairs
Quantity: 1

**LOT #****891 Inv#: 7892 Cabinet**

Art Steel 5 drawer filing cabinet
Quantity: 1

**886 Inv#: 7887 Dell Computer**

Computer on wheels with Dell NVIDIA PC
with no hard drive, 19" Dell monitor
Quantity: 1

**892 Inv#: 7893 Cabinet**

Art Steel 5 drawer filing cabinet
Quantity: 1

**887 Inv#: 7888 Trade Show Display**

Energy popup display system for trade
shows
Quantity: 1

**893 Inv#: 7894 Lockout Tagout Station**

Lab safety lockout tagout station
Quantity: 1

**888 Inv#: 7889 Trade Show Display**

Pop up trade show display
Quantity: 1

**894 Inv#: 7895 Lockers**

Lot- (2) locker units
Quantity: 1

**889 Inv#: 7890 Lot of Computers**

Lot- Pallet of computers including (12) Dell
business computers, no hard drives, Dell
printer -caser, (10) Ethernet cards, (2)
Rocketport R716 RJ45 switches
Quantity: 1

**895 Inv#: 7896 Lockers**

Lot- Lockers in restroom
Quantity: 1

**896 Inv#: 7897 Contents of Shelves**

Lot- Contents of shelves
Quantity: 1

**890 Inv#: 7891 Cabinet**

4 drawer filing cabinet
Quantity: 1

**897 Inv#: 7898 Shelving**

Lot- (8) shelving units
Quantity: 1



LOT #

898 Inv#: 7899 Computer Items

Lot- Box of computer item below
Quantity: 1



LOT #

904 Inv#: 7905 Computer/ Cable/ Connectors

Lot- Tool box of computer, cable, telephone connector and tools
Quantity: 1



899 Inv#: 7900 Dell Laptop

Dell Insertion 17" laptop- no hard drive
Quantity: 1



905 Inv#: 7906 Desks

Lot- (2) steel brown desks
Quantity: 1



900 Inv#: 7901 Panasonic KX-T7730

Lot- Panasonic KX-T7730 phones and fans on shelf
Quantity: 1



906 Inv#: 7907 Dell Monitor

Dell 24" monitor
Quantity: 1



901 Inv#: 7902 Dell Printer

Dell printer with extra laser cartridge
Quantity: 1



907 Inv#: 7908 Dell Monitor

Dell 21" monitor
Quantity: 1



902 Inv#: 7903 Dell 3110CN

Dell 3110CN printer-color laser
Quantity: 1



908 Inv#: 7909 Dell Monitor

Dell 21" monitor
Quantity: 1



903 Inv#: 7904 APC 1200

APC 1200 back ups XS
Quantity: 1



909 Inv#: 7910 Dell Monitor

Dell 21" monitor
Quantity: 1



LOT #

910 Inv#: 7911 Dell Monitor

Dell 21" monitor
Quantity: 1



LOT #

916 Inv#: 7917 Dell PC's

Lot- (2) Dell PC's with no hard drive
Quantity: 1



911 Inv#: 7912 Dell Monitor

Dell 19" monitor
Quantity: 1



917 Inv#: 7918 HP DesignJet 350C

Hewlett Packard DesignJet 350C
plotter/printer
Quantity: 1



912 Inv#: 7913 Dell Monitor

Dell 19" monitor
Quantity: 1



918 Inv#: 7919 Lateral File Cabinet

Anderson Hickey 3 drawer lateral file
cabinet
Quantity: 1



913 Inv#: 7914 Battery Back Up

Lot- (2) APC
Quantity: 1



919 Inv#: 7920 Lateral File Cabinet

Anderson Hickey 3 drawer lateral file
cabinet
Quantity: 1



914 Inv#: 7915 Battery Back Up

APC backup ES 500
Quantity: 1



920 Inv#: 7921 Table

54" x 24" table
Quantity: 1



915 Inv#: 7916 Battery Back Up

Lot- (3) apt BACKUP 350, 550 with no
battery 1300 with no battery
Quantity: 1



921 Inv#: 7922 Battery Back Up

APC 550 backup
Quantity: 1



AMC Precision Inc 2/10/2015

LOT #**922 Inv#: 7923 Dell PC**Dell PC- no hard drive
Quantity: 1**LOT #****928 Inv#: 7929 HP Laser Jet Printer 5SI-C3167A**HP LaserJet Printer 5SI-C3167A, SN
USDK023550
Quantity: 1**923 Inv#: 7924 Dell Monitor**Dell 20" monitor
Quantity: 1**929 Inv#: 7930 Dell 335DN Printer**Dell 3335DN multifunction printer, SN
OW7C5K
Quantity: 1**924 Inv#: 7925 Desk**Steelcase beige desk
Quantity: 1**930 Inv#: 7931 APC 650**APC 650 back up
Quantity: 1**925 Inv#: 7926 Desk w/ Sidearm**Steel beige desk with side arm
Quantity: 1**931 Inv#: 7932 Open**Open Lot
Quantity: 1**926 Inv#: 7927 Credenza**Beige desk credenza
Quantity: 1**932 Inv#: 7933 Dell Monitor**Dell 20" monitor
Quantity: 1**927 Inv#: 7928 HP LaserJet Printer 5SI-C3166A**HP LaserJet printer 5SI-C3166A, SN
USBF065184
Quantity: 1**933 Inv#: 7934 Desk**Black steel desk
Quantity: 1

LOT #

934 Inv#: 7935 Royal Shredder

Royal HD180MX-18 sheet crosscut
Shredder
Quantity: 1



LOT #

940 Inv#: 7941 Filing Cabinet

Hon 4 drawer filing cabinet
Quantity: 1



935 Inv#: 7936 Lateral File Cabinet

Hon 4 drawer lateral filing cabinet
Quantity: 1



941 Inv#: 7942 Filing Cabinet

Hon 4 drawer filing cabinet
Quantity: 1



936 Inv#: 7937 Lateral File Cabinet

Hon 4 drawer lateral filing cabinet
Quantity: 1



942 Inv#: 7943 Filing Cabinet

Hon 4 drawer filing cabinet
Quantity: 1



937 Inv#: 7938 Lateral File Cabinet

Hon 4 drawer lateral filing cabinet
Quantity: 1



943 Inv#: 7944 Filing Cabinet

Hon 4 drawer filing cabinet
Quantity: 1



938 Inv#: 7939 Lateral File Cabinet

Hon 4 drawer lateral filing cabinet
Quantity: 1



944 Inv#: 7945 Filing Cabinet

Hon 4 drawer filing cabinet
Quantity: 1



939 Inv#: 7940 Microwave Cart

Microwave cart
Quantity: 1



945 Inv#: 7946 Filing Cabinet

Hon 2 drawer filing cabinet
Quantity: 1



946 Inv#: 7947 Murphy Safe on Wheels

Murphy fire king key lock safe on wheels,
21 x 31.5 deep x 56 1/2 high
Quantity: 1



AMC Precision Inc 2/10/2015

LOT #**947 Inv#: 7948 Desk with Sidearm**

Black steel desk with sidearm and 60" x 30" table
Quantity: 1

**LOT #****953 Inv#: 7954 Misc Office**

Lot- Misc office items
Quantity: 1

**948 Inv#: 7949 Dell Laser Printer with Cartridges**

Dell color laser printer 1320C, SN OWM053 with new color cartridges
Quantity: 1

**954 Inv#: 7955 Dry Erase Board**

48" x 36" dry erase board
Quantity: 1

**949 Inv#: 7950 Dahle Cutter**

Dahle 28" x 18" roller paper cutter
Quantity: 1

**955 Inv#: 7956 Desk/ Tables/ Hutch/ Cabinet**

Lot- 66" x 30" cherry top desk with 66" x 30" side table and hutch with 2 drawer lateral file cabinet
Quantity: 1

**950 Inv#: 7951 Innovera Toners**

Lot- (2) Innovera toner # IVR-D5417
Quantity: 1

**956 Inv#: 7957 Desk with Sidearm**

Executive walnut desk 72" x 36" with sidearm 50" x 25.5"
Quantity: 1

**951 Inv#: 7952 Innovera Toner**

Innovera toner # IVR-D3333
Quantity: 1

**957 Inv#: 7958 Leather Desk Chair**

High back brown leather desk chair
Quantity: 1

**952 Inv#: 7953 Data Products Toner**

Data Products toner # CTG09P
Quantity: 1

**958 Inv#: 7959 Conference Table**

Walnut conference table, 8' x 42" with 7 chairs
Quantity: 1



AMC Precision Inc 2/10/2015

LOT #

959 Inv#: 7960 Microwave

GE Spacemaker II Microwave, cart
Quantity: 1



960 Inv#: 7961 Refrigerator

Haier compact Wel Bilt refrigerator
Quantity: 1

